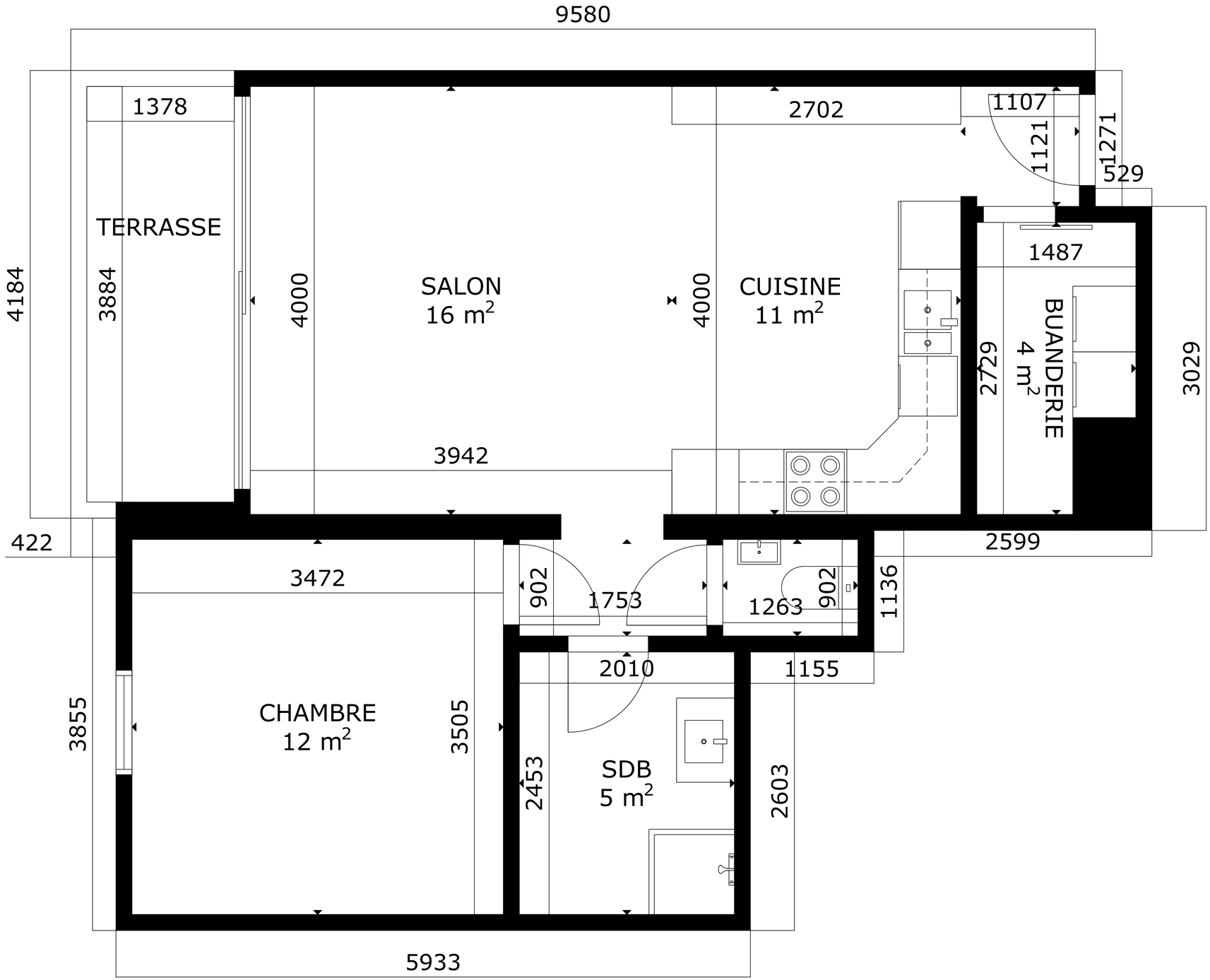

Clos René Lemaire, 1B2 - 6600 Bastogne