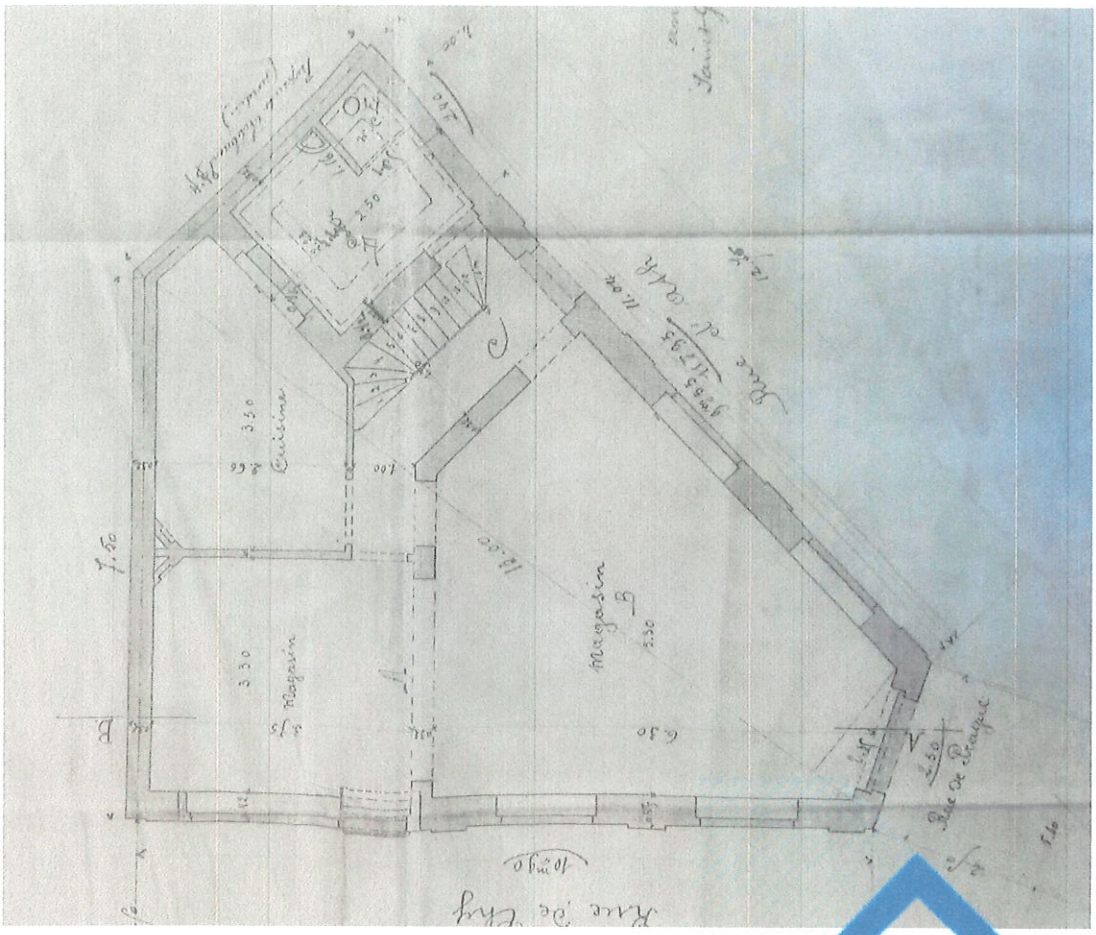
Magasin
Cuisine
Magasin
Rue de Chaque

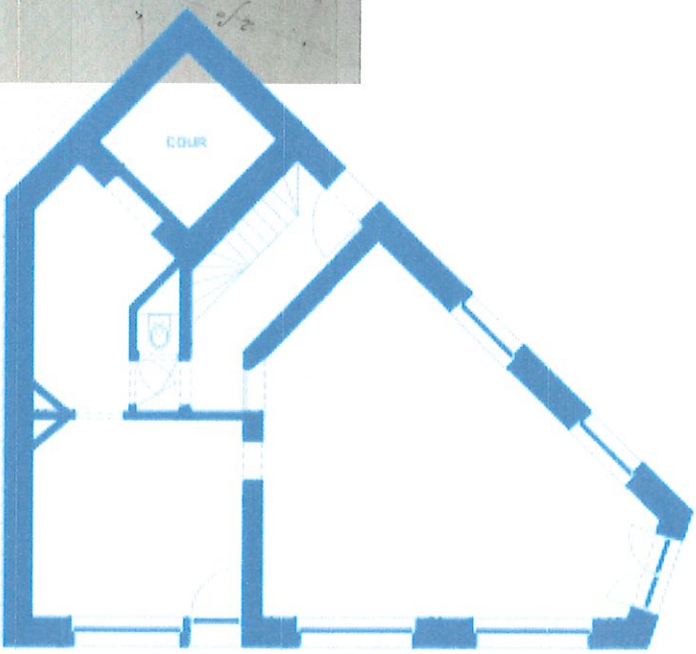
COUR

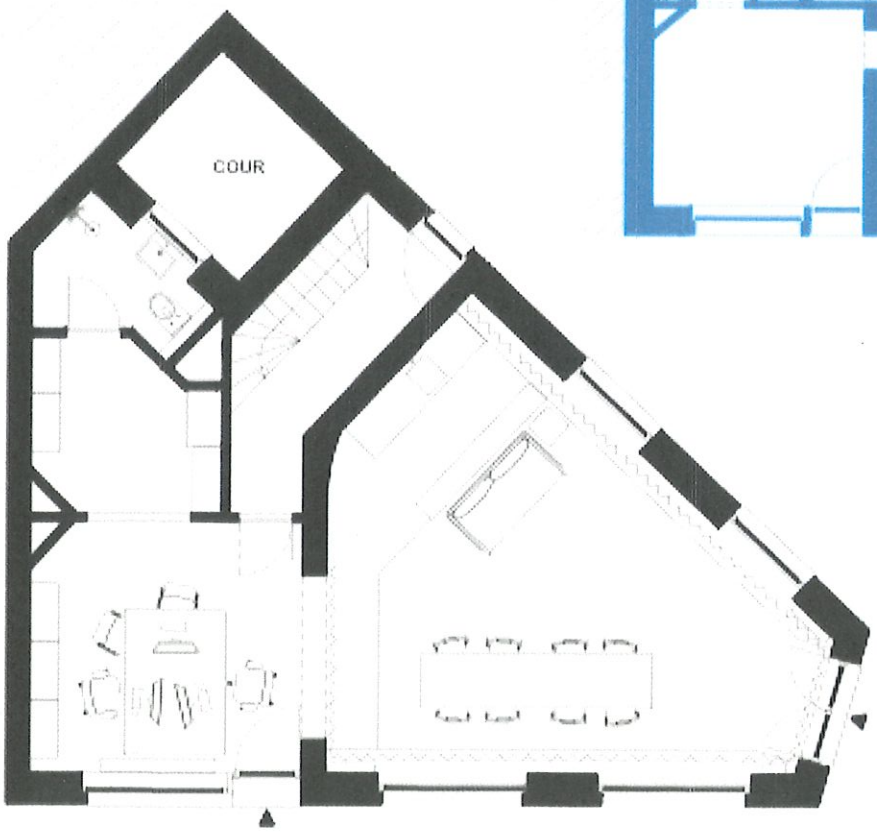
COUR