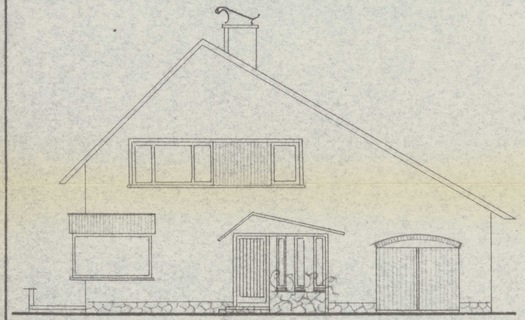

Gevel langs Schepersvelden.

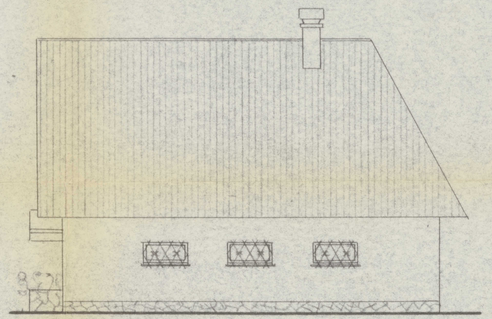

Gevel langs Maria-Theresia Lei.

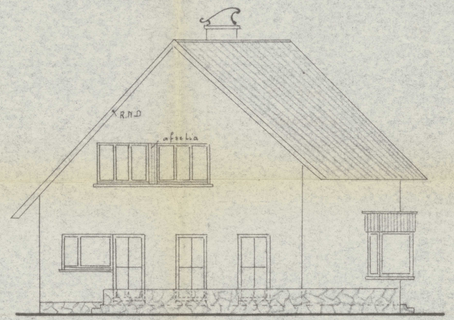

Z.W. gevel.

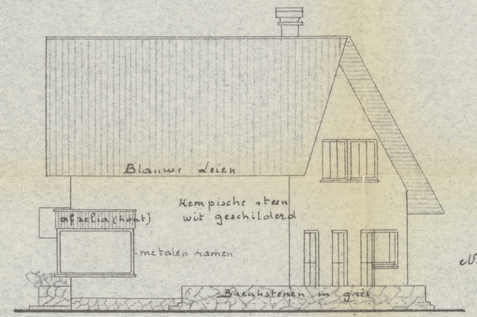

Zuidergevel.

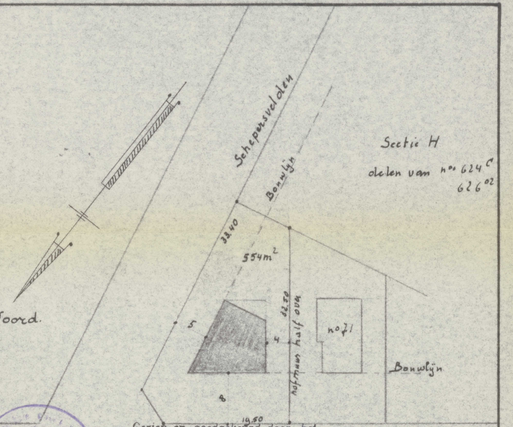

Gezien en goedgekeurd door het College van Burgemeester en Schepenen in zitting van 14 november 1960 mits de voorwaarden op bygaande toelating. dd 1 december 1960

Bij bevel: De Secretaris, De Burgemeester,

Inplanting:

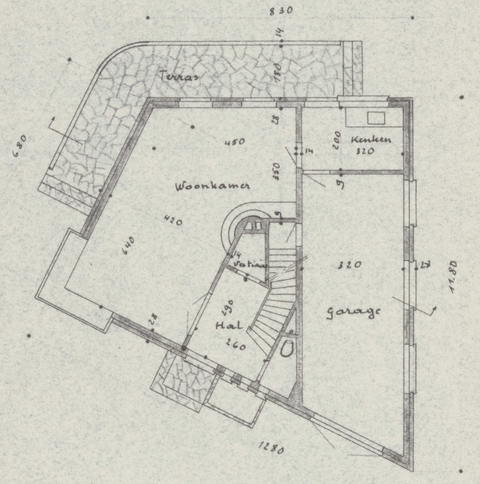

Gelijkvloerse verdieping.

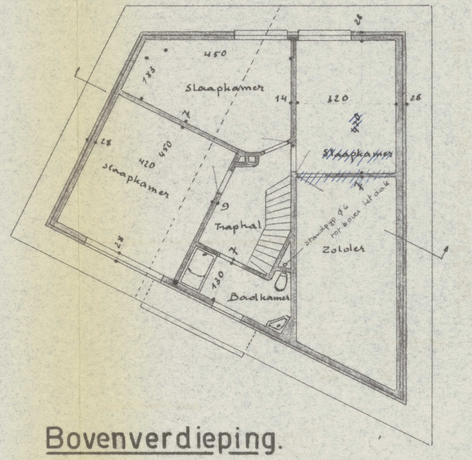

Bovenverdieping.

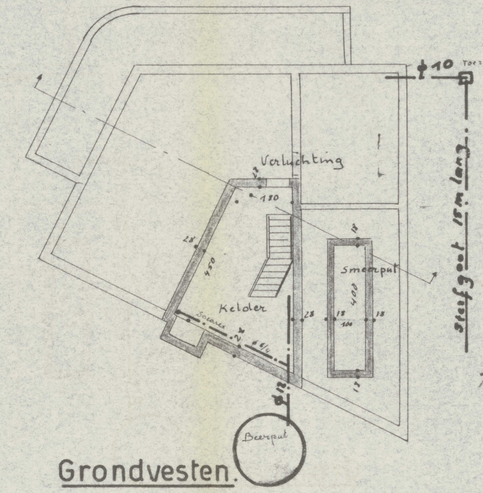

Grondvesten.

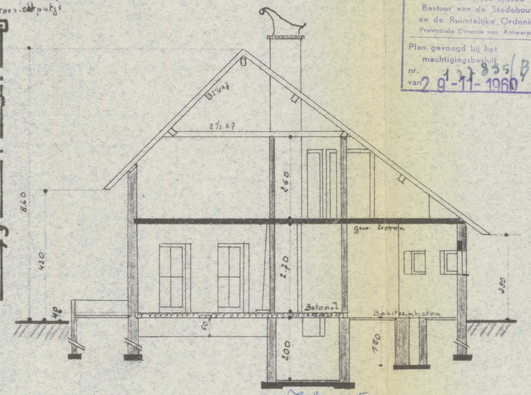

Doorsnede.

Gemeente : EKEREN.
Ontwerp : Landhuis
Gelegen : Hoek Schepersvelden en Maria Theresia lei.
Eigenaar : de Heer Frans VAN STAEYEN.
Wonende : Bist, 143 Sint Mariaburg, EKEREN.

De Architect: Simon Pieret P.R.161 Bredabaan 988a Merksem

De aannemer

De Eigenaar

Betonstudie te maken door betoningenieur.