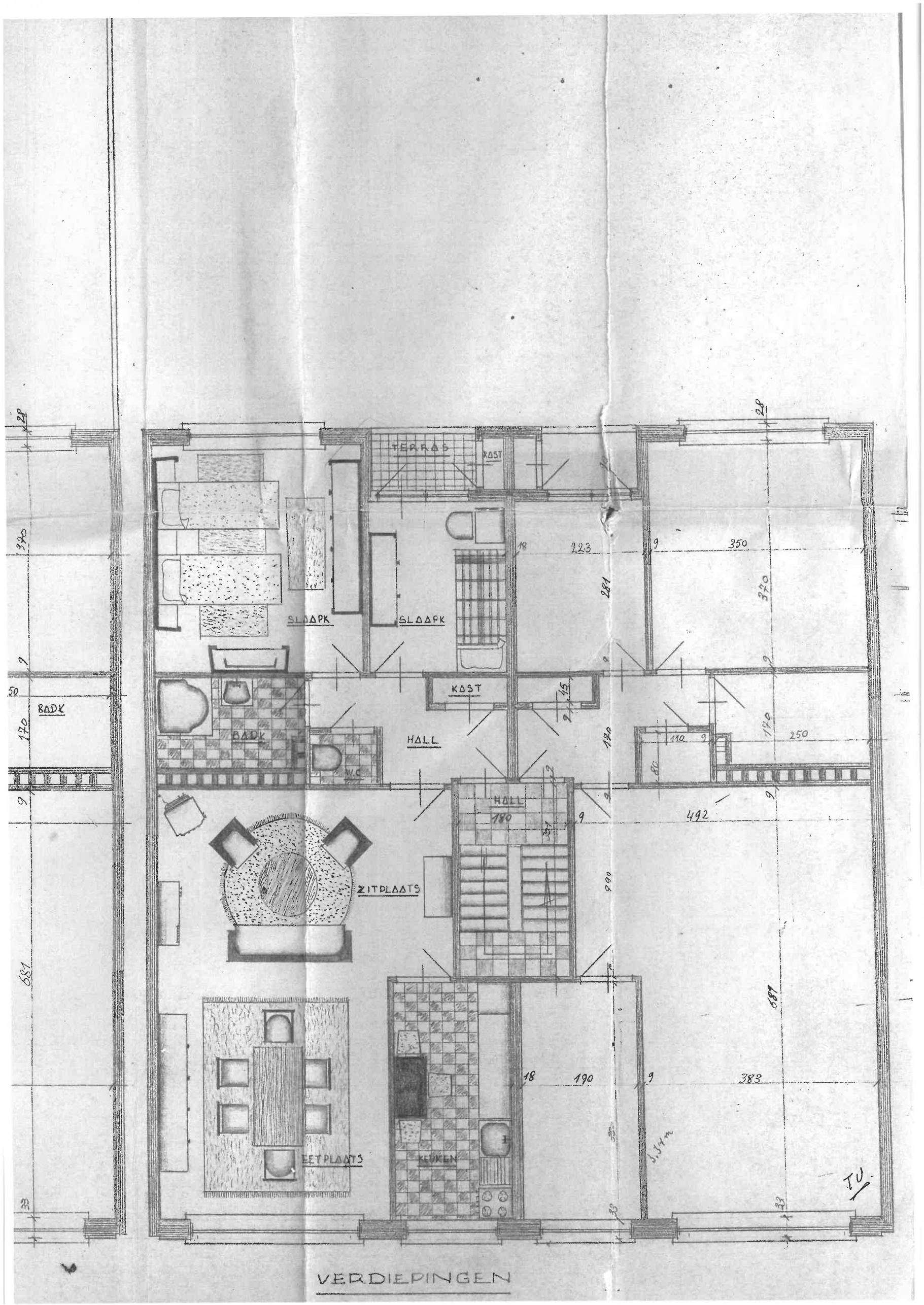

VERDIEPINGEN