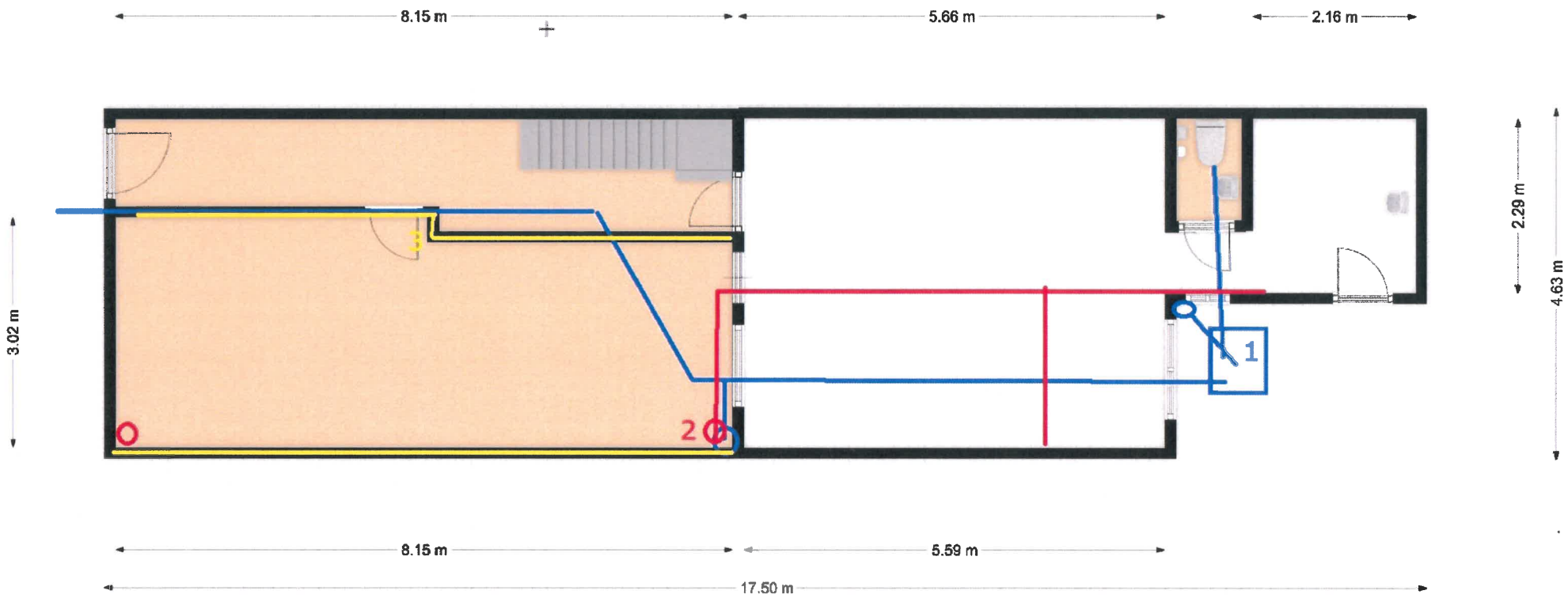
8.15 m
5.66 m
2.16 m
3.02 m
2.29 m
4.63 m
1
2
8.15 m
5.59 m
17.50 m

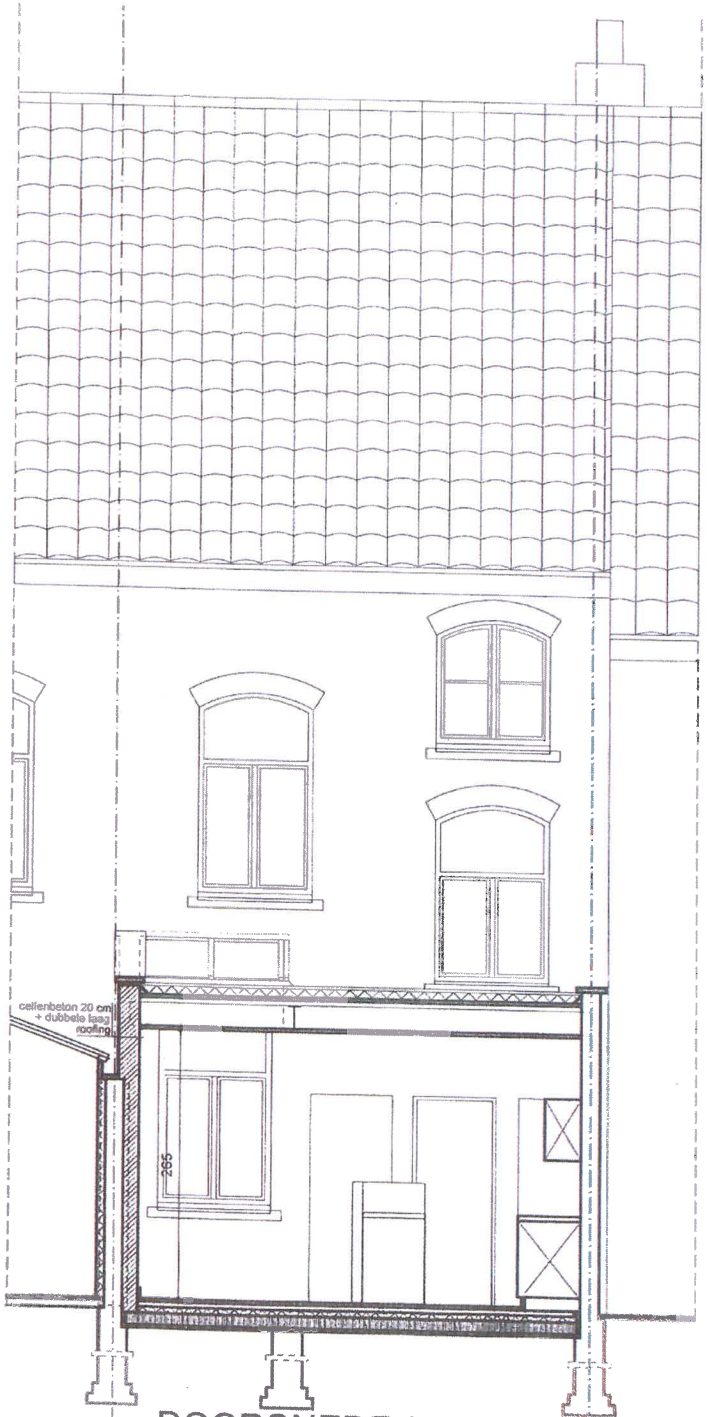

DOORSNEDE (nieuw)
(over scheimuur achterbouw)

ACHTERGEVEL (nieuw)

GEVELMATERIALEN
Gevels: bepleistering
Ramen: gemoffeld aluminium grijs
Dakrand en bekleding boven raam: idem
Dorpels: blauwe hardsteen
Regenafvoeren: grijs PVC

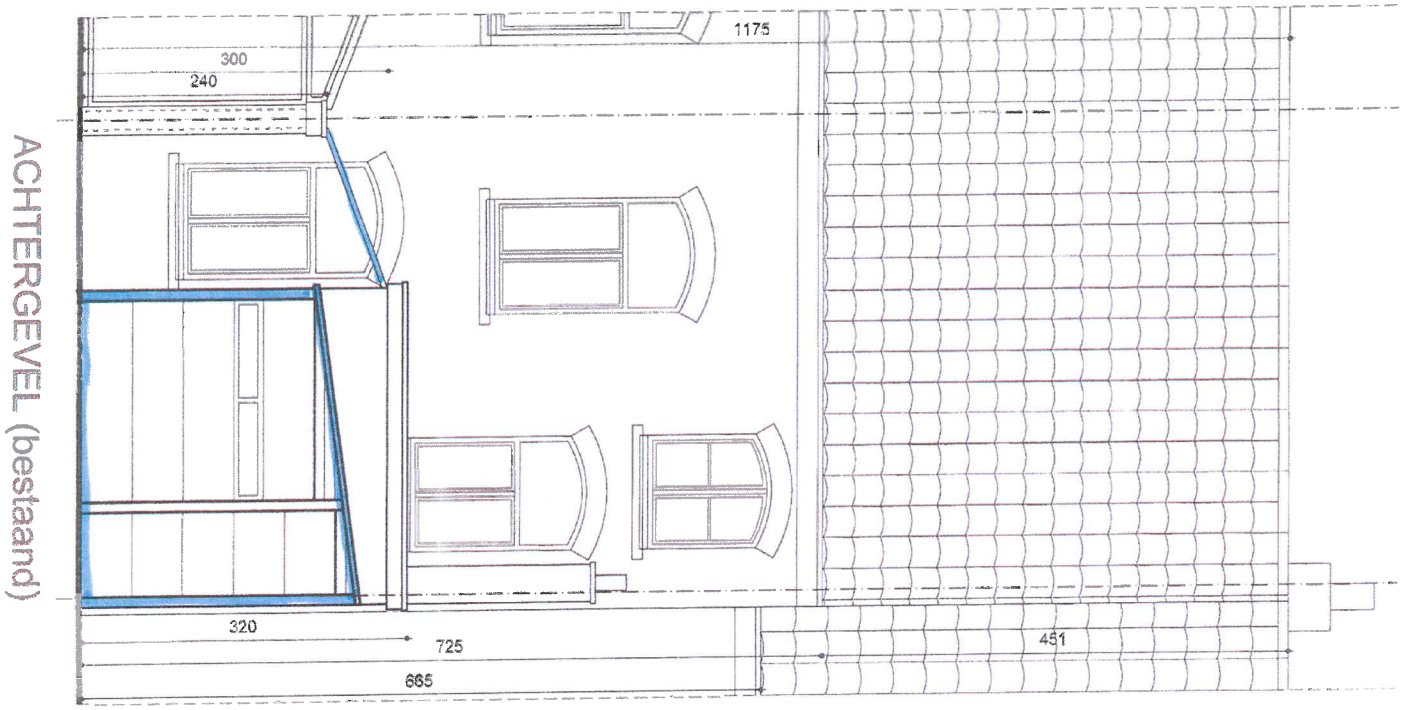
ACHTERGEVEL (bestaand)
300
240
1175
320
725
665
451

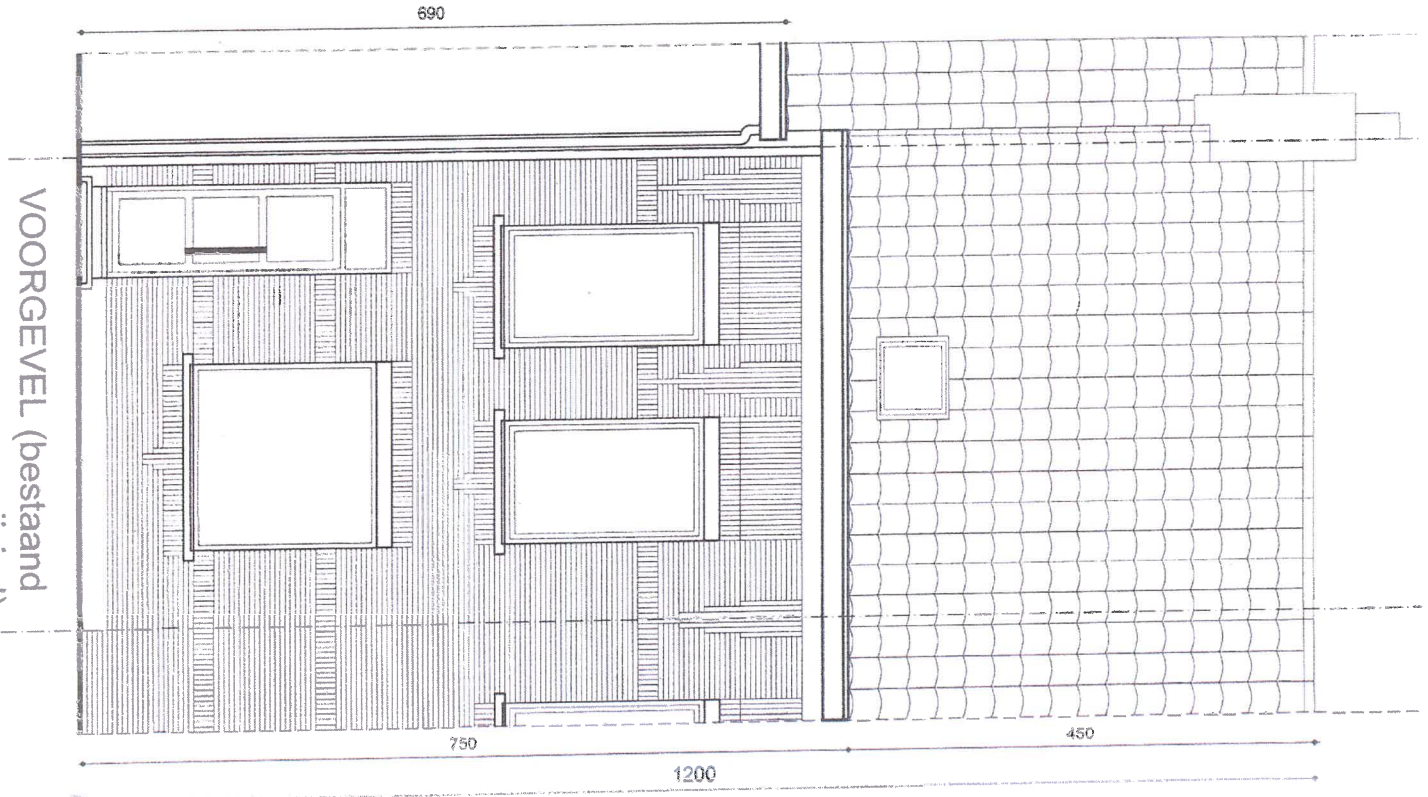
VOORGEVEL (bestaand
en ongewijzigd)
690
750
450
1200

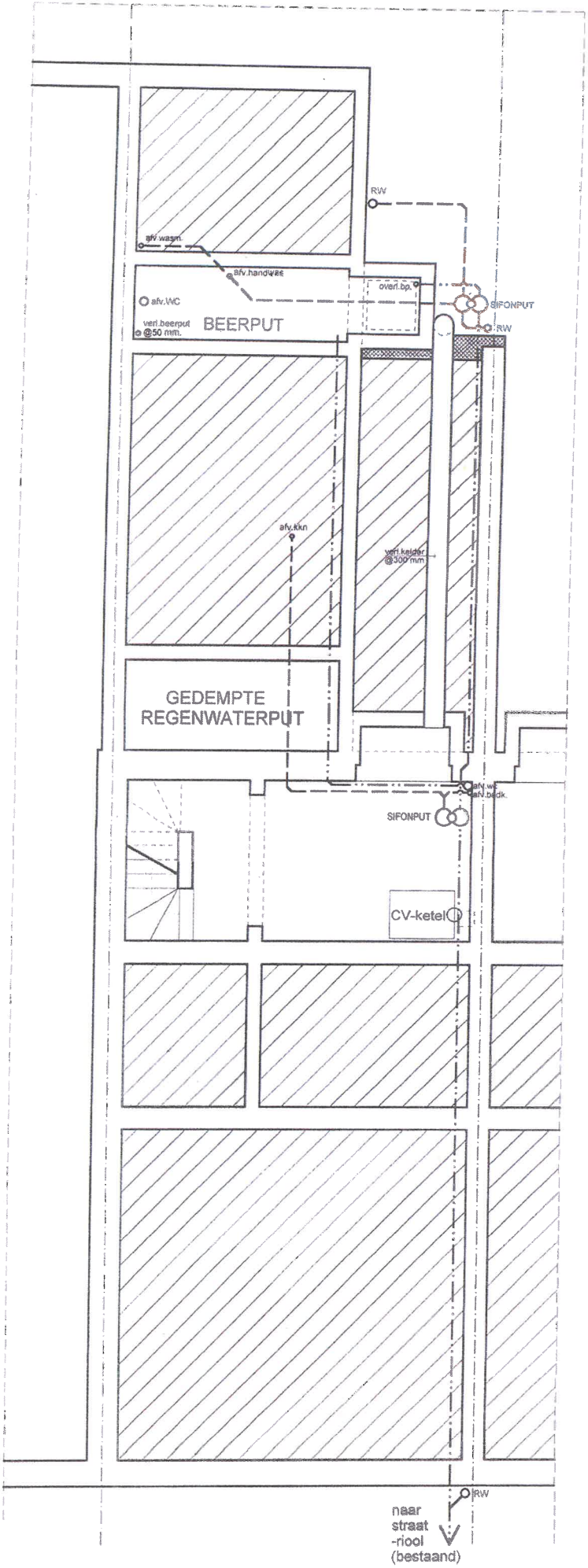

FUNDERING+KELDER (nieuw)

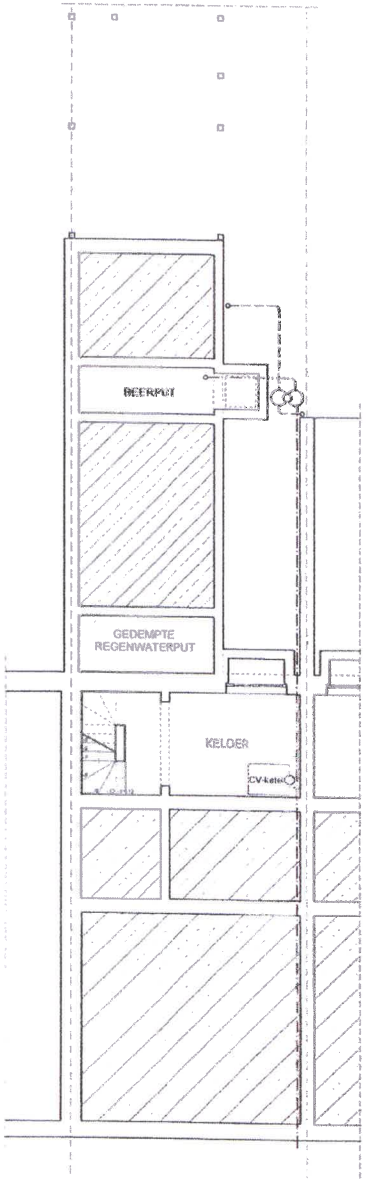

FUNDERING+KELDER (bestaand)

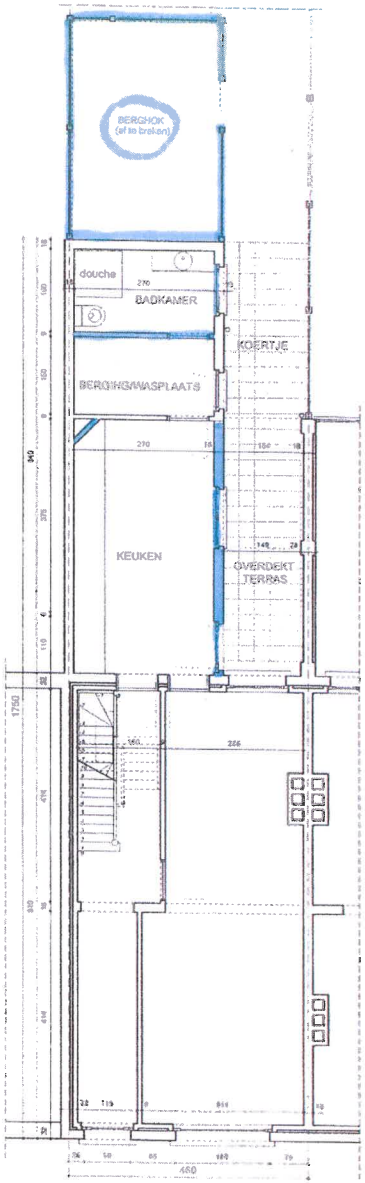

GELIJKVLOERS (bestaand)

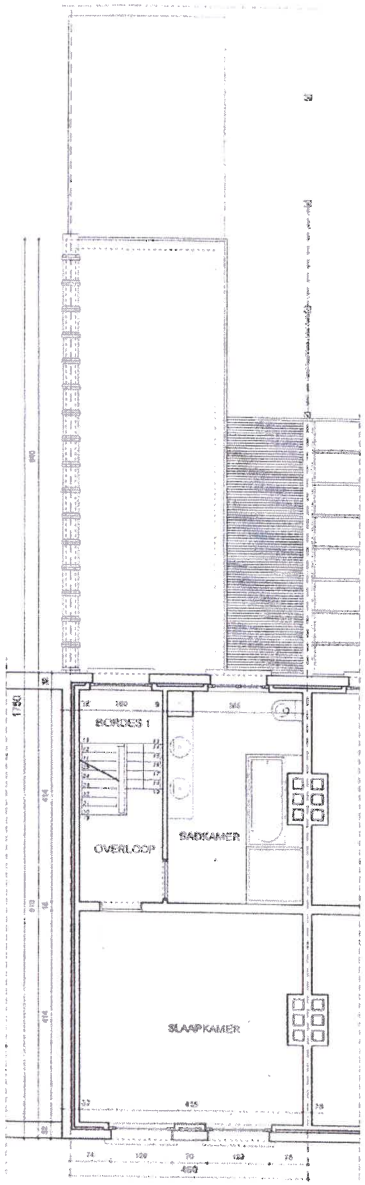

1° VERDIEPING (bestaand)

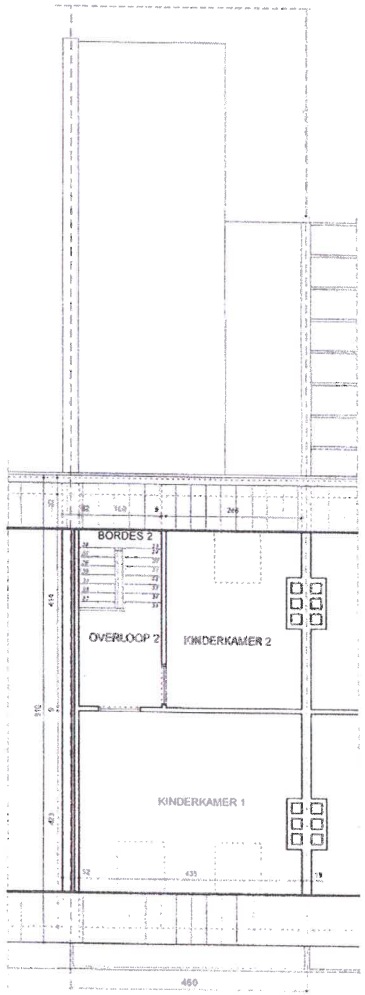

DAKVERDIEPING
(bestaand en ongewijzigd)

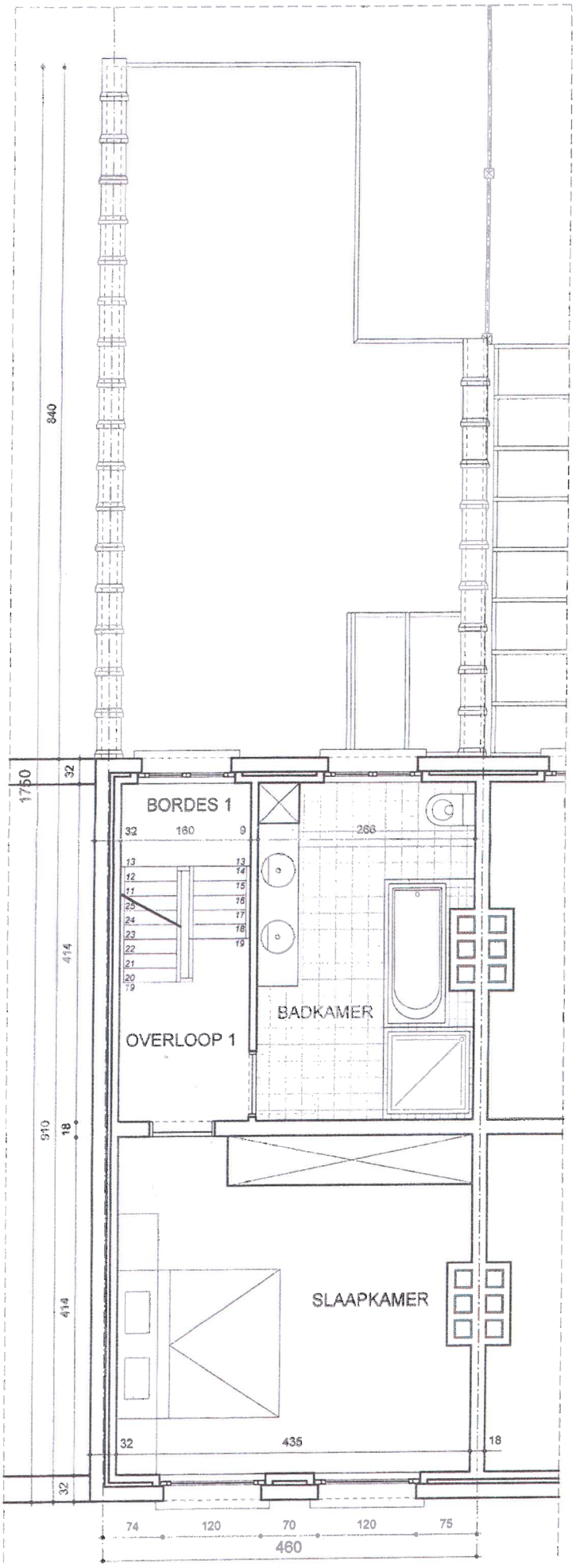

1° VERDIEPING (nieuw)

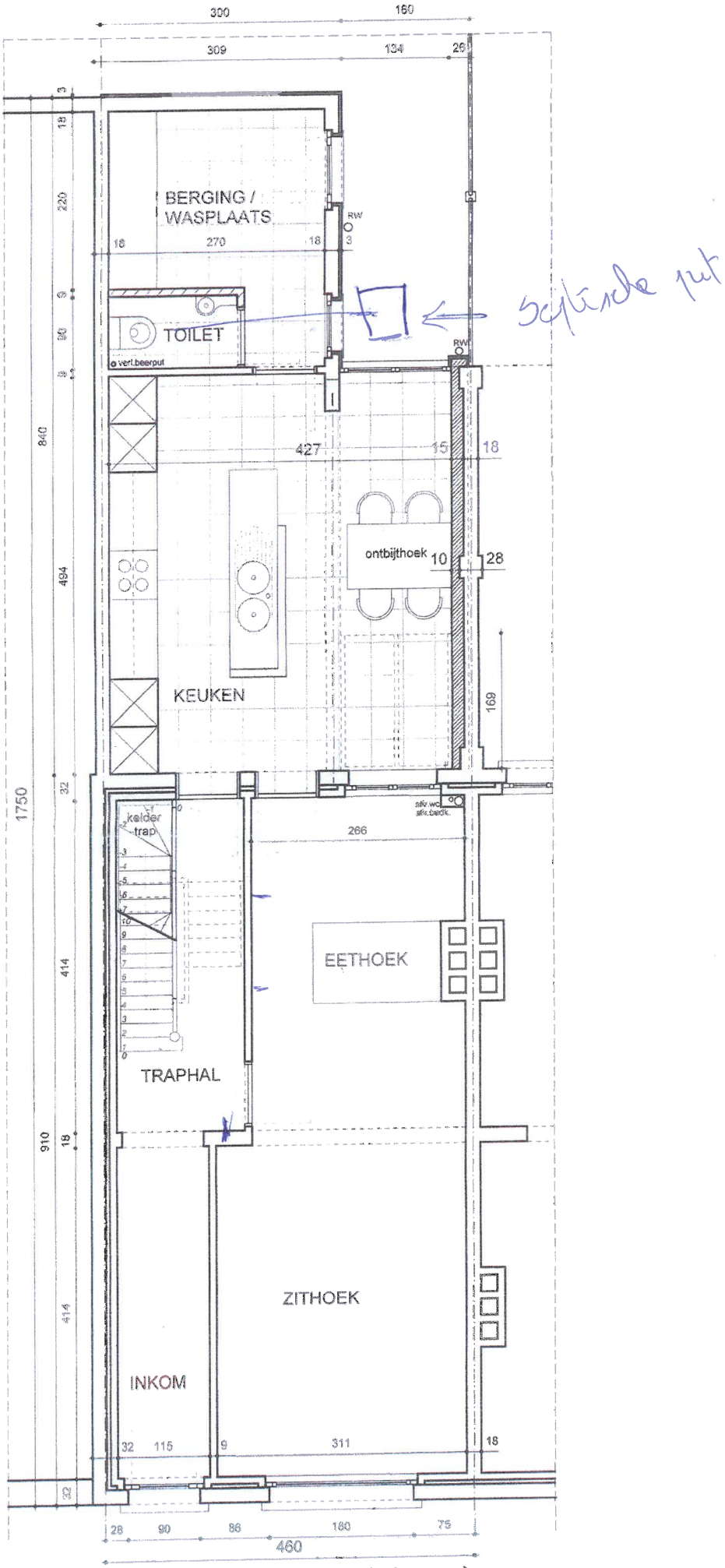

GELIJKVLOERS (nieuw)