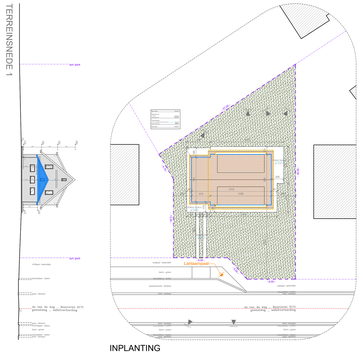

INPLANTING

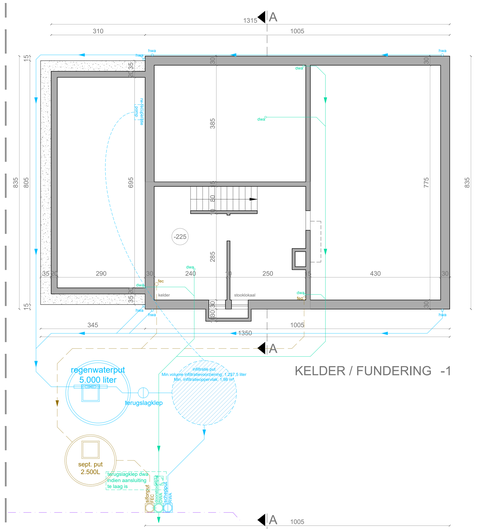

KELDER / FUNDERING -1

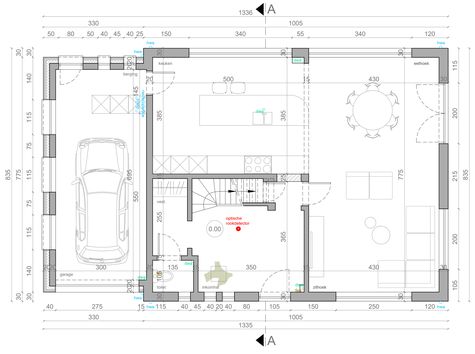

GELIJKVLOERS 0.0

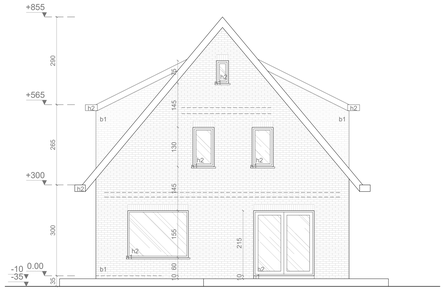

RECHTERGEVEL

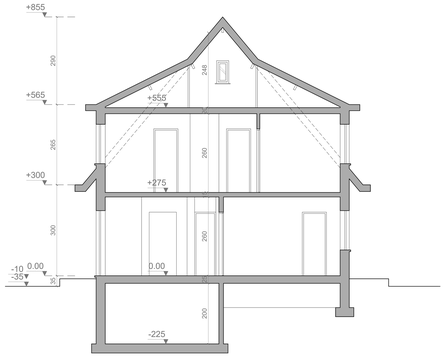

SNEDE A-A

KELDER / FUNDERING -1

GELIJKVLOERS 0.0

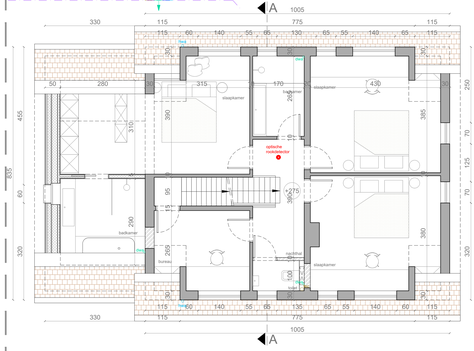

VERDIEPING +1

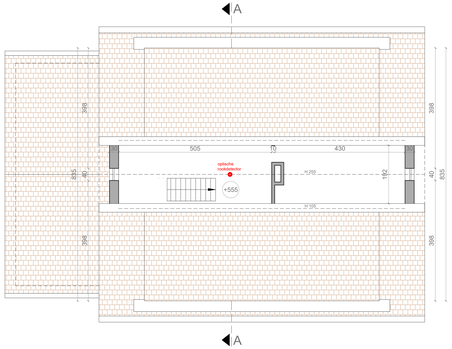

VERDIEPING +2

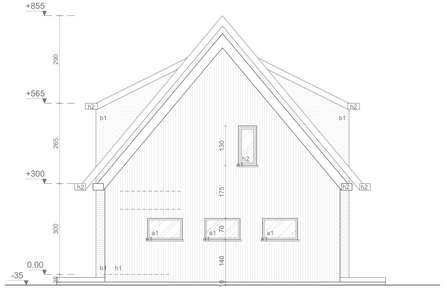

LINKERGEVEL

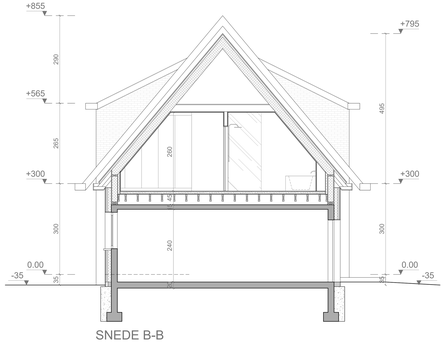

SNEDE B-B

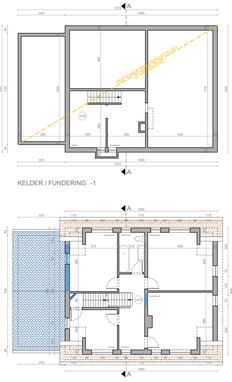

VERDIEPING +1

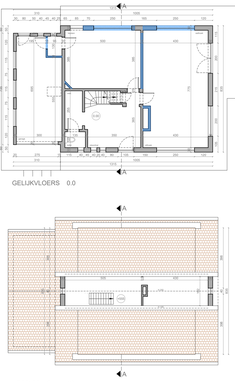

VERDIEPING +2

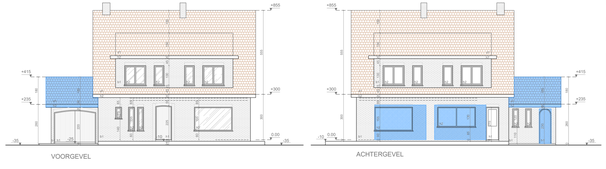

VOORGEVEL ACHTERGEVEL

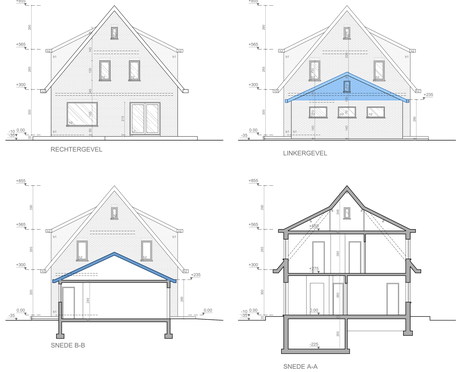

RECHTERGEVEL LINKERGEVEL SNEDE B-B SNEDE A-A

NIEUWE TOESTAND
BESTAANDE TOESTAND

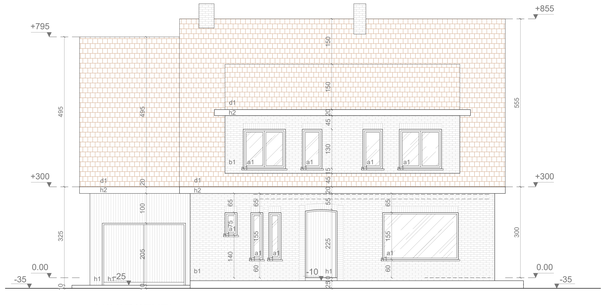

VOORGEVEL

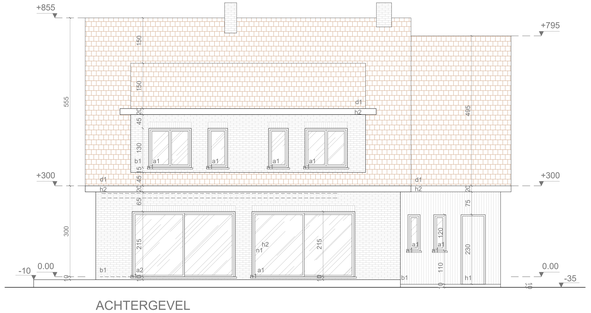

ACHTERGEVEL

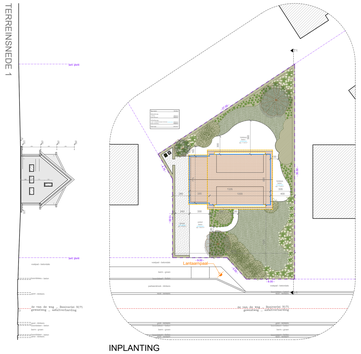

INPLANTING

project
Verbouwen van een eengezinswoning
Bonvarlo 32
2550 Edegem
Kadastrale gegevens: afdeling 2, sectie B, nr. 127P5

tekening
NIEUWE TOESTAND
plannen 1/50
snedes 1/50
gevels 1/50
inplantingsplannen + profielsnedes 1/200

fase Bouwaanvraag
datum 21.11.2022
pagina 1/1

bouwheer
Taka BVBA
Reinaartstraat 1
2000 Antwerpen
03 326 02 32

architect
studionoord
www.studionoord.be | architectuur@studionoord.be | 03 501 86 87 | kerkstraat 14 | 2610 kontrebos