benedicte

Zalig duurzaam wonen in Mortsel

RESIDENTIE BENEDICTE

WONING D13

OPPERVLAKTE:	woning	146 m²
	terras	21 m²

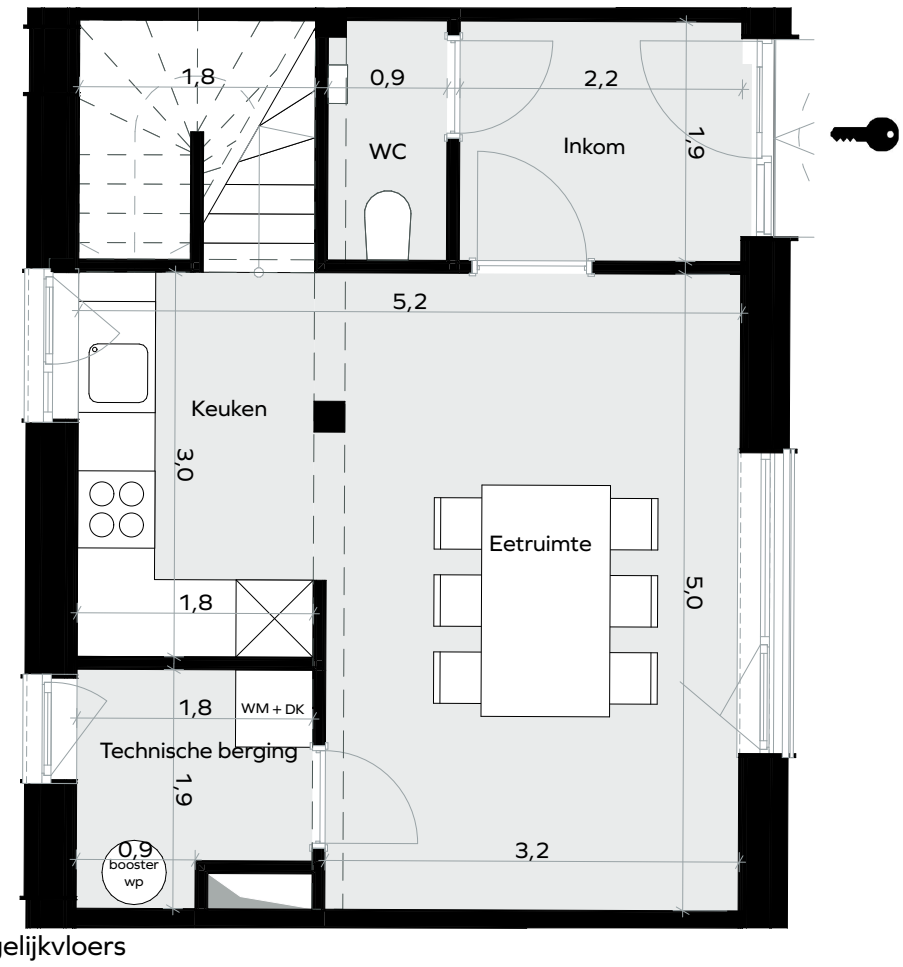

gelijkvloers

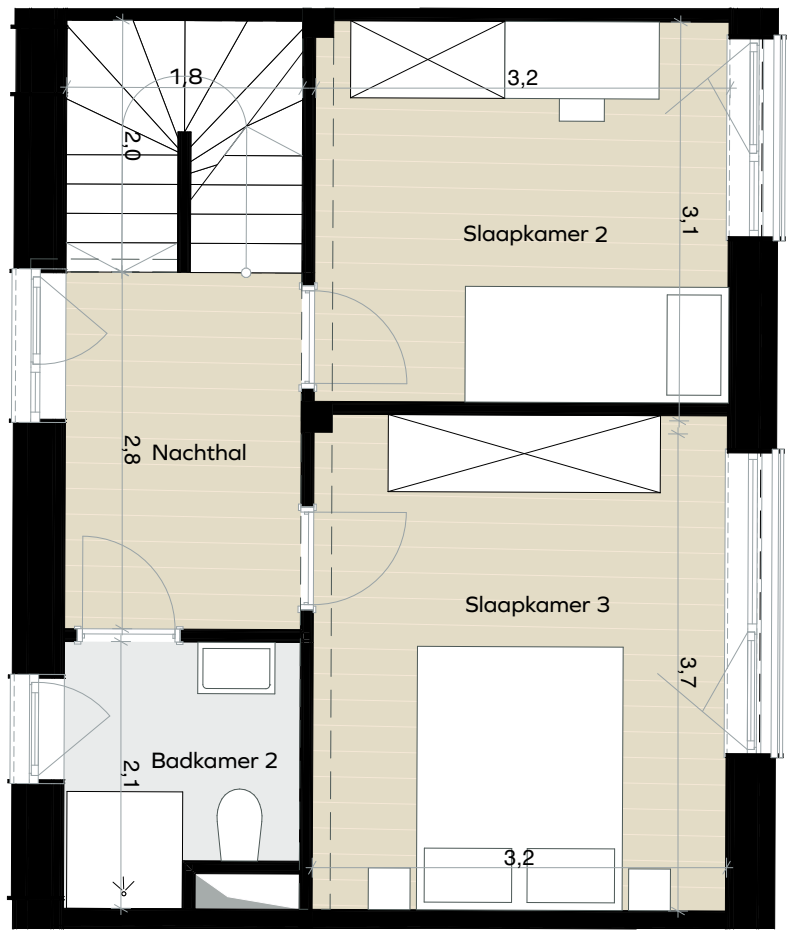

niv +2

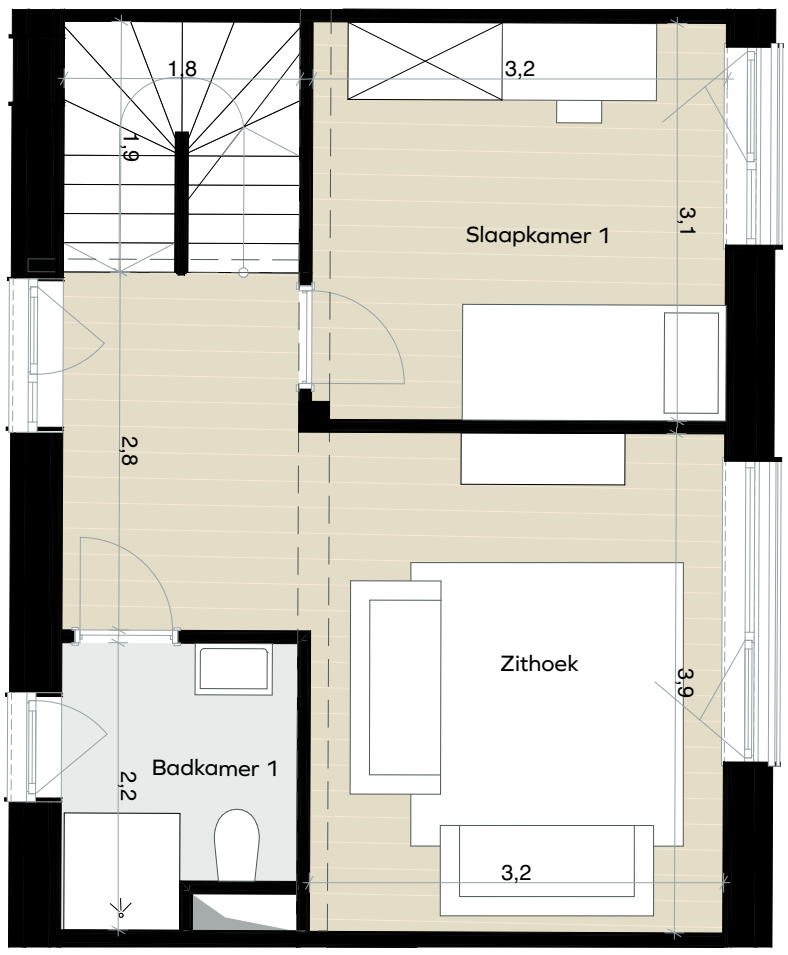

niv +1

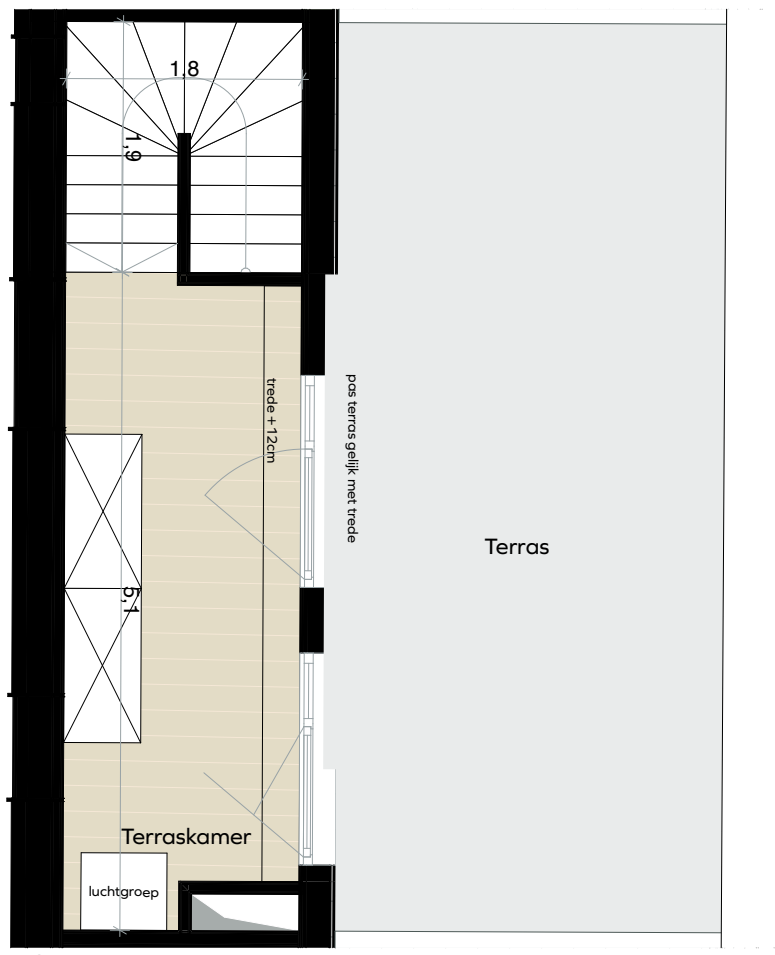

niv +3

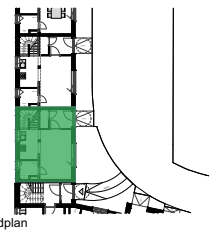

grondplan

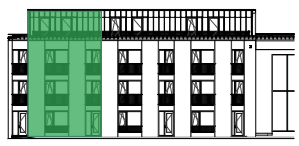

voorgevel

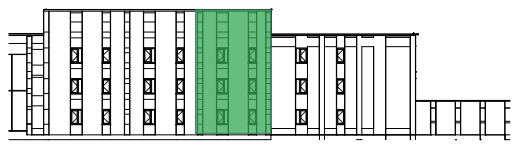

achtergevel

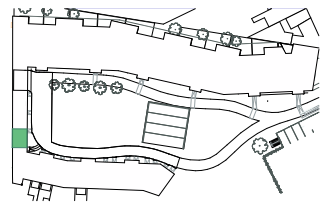

inplantingsplan

Architectenbureau Bart Dehaene
Bovenbouw Architectuur

17/02/2025

alle maten op de tekening kunnen afwijken van de uiteindelijke uitvoeringsplannen. Bruto - oppervlaktes zijn indicatief.
De meubels zijn niet voorzien, met uitzondering van keuken en badkamer. De keukeninrichting is onder voorbehoud van de uitvoeringsplannen en detailplan.

CIRIL
THE VALUE BUILDERS