benedicte

Zalig duurzaam wonen in Mortsel

RESIDENTIE BENEDICTE

WONING D09

OPPERVLAKTE:	woning	129 m²
	terras	9 m²
	tuin	33 m²
	tuinberging	5 m²

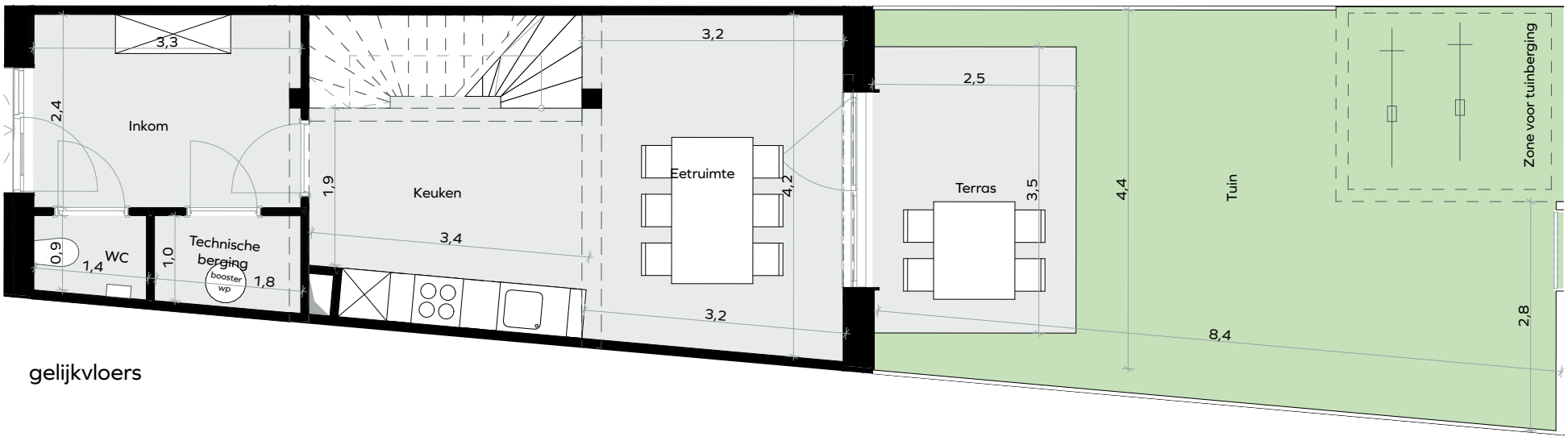

gelijkvloers

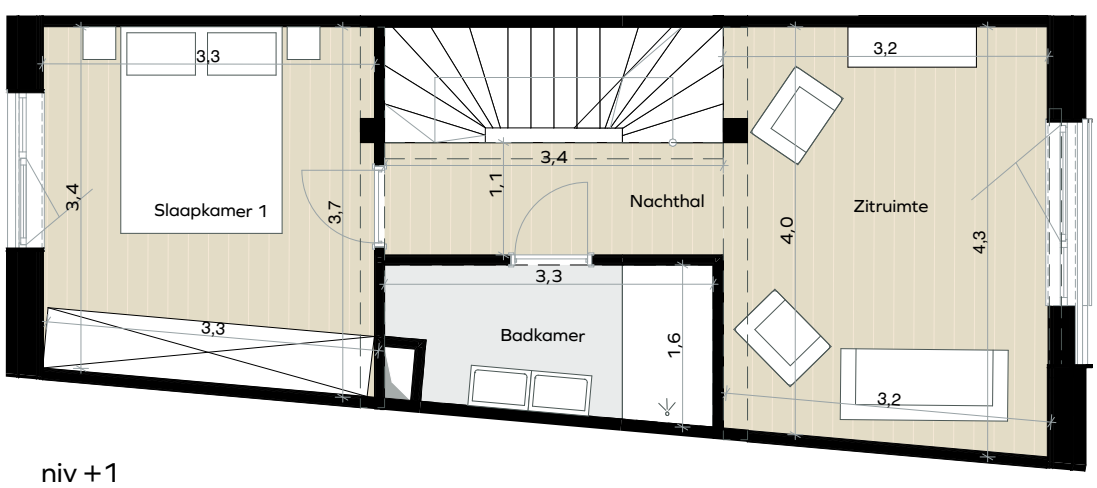

niv +1

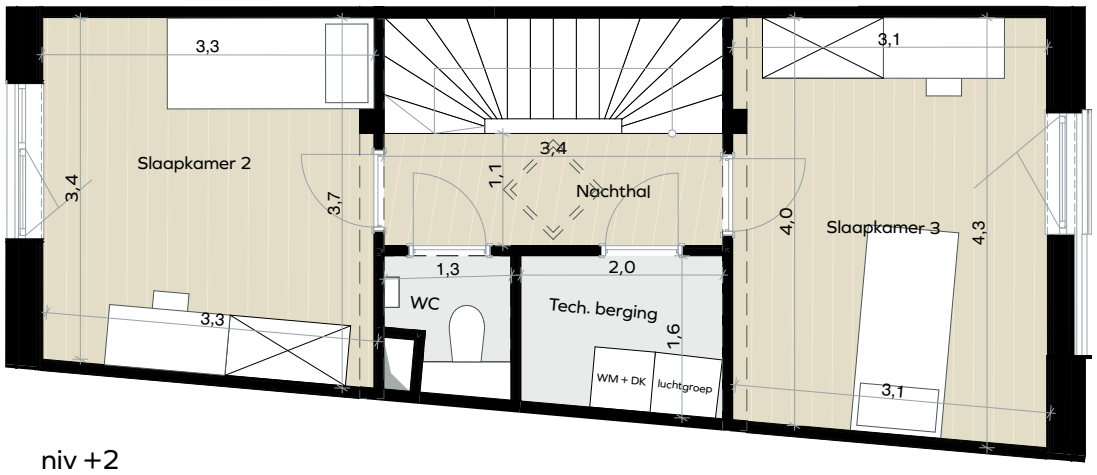

niv +2

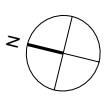

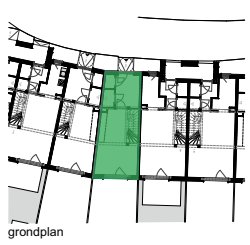

grondplan

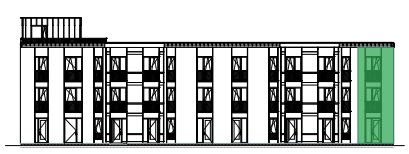

voorgevel

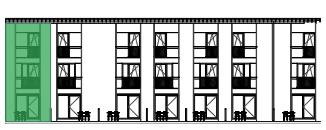

achtergevel

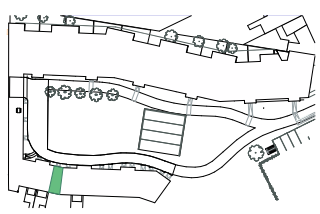

inplantingsplan

Architectenbureau Bart Dehaene
Bovenbouw Architectuur

17/02/2025

alle maten op de tekening kunnen afwijken van de uiteindelijke uitvoeringsplannen. Bruto - oppervlaktes zijn indicatief.
De meubels zijn niet voorzien, met uitzondering van keuken en badkamer. De keukeninrichting is onder voorbehoud van de uitvoeringsplannen en detailplan.

CIRIL
THE VALUE BUILDERS