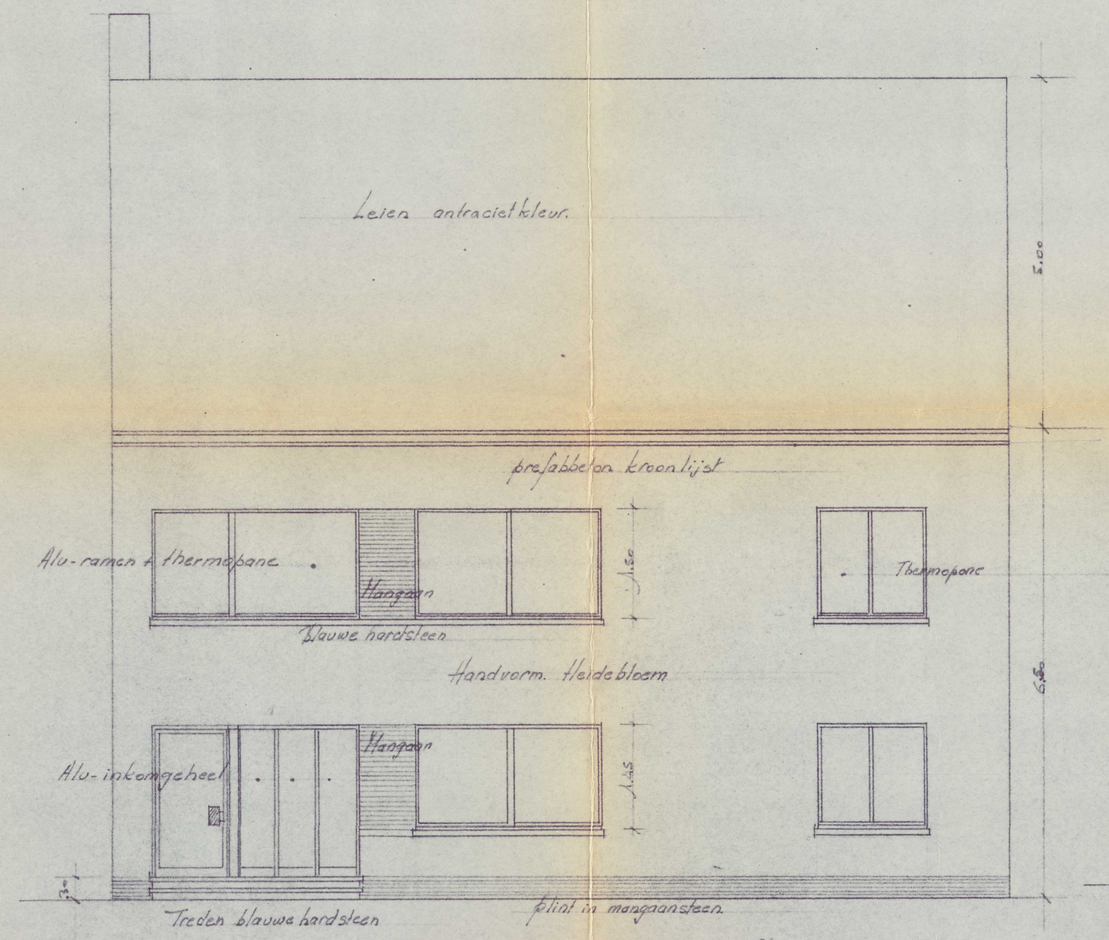

VOORGEVEL

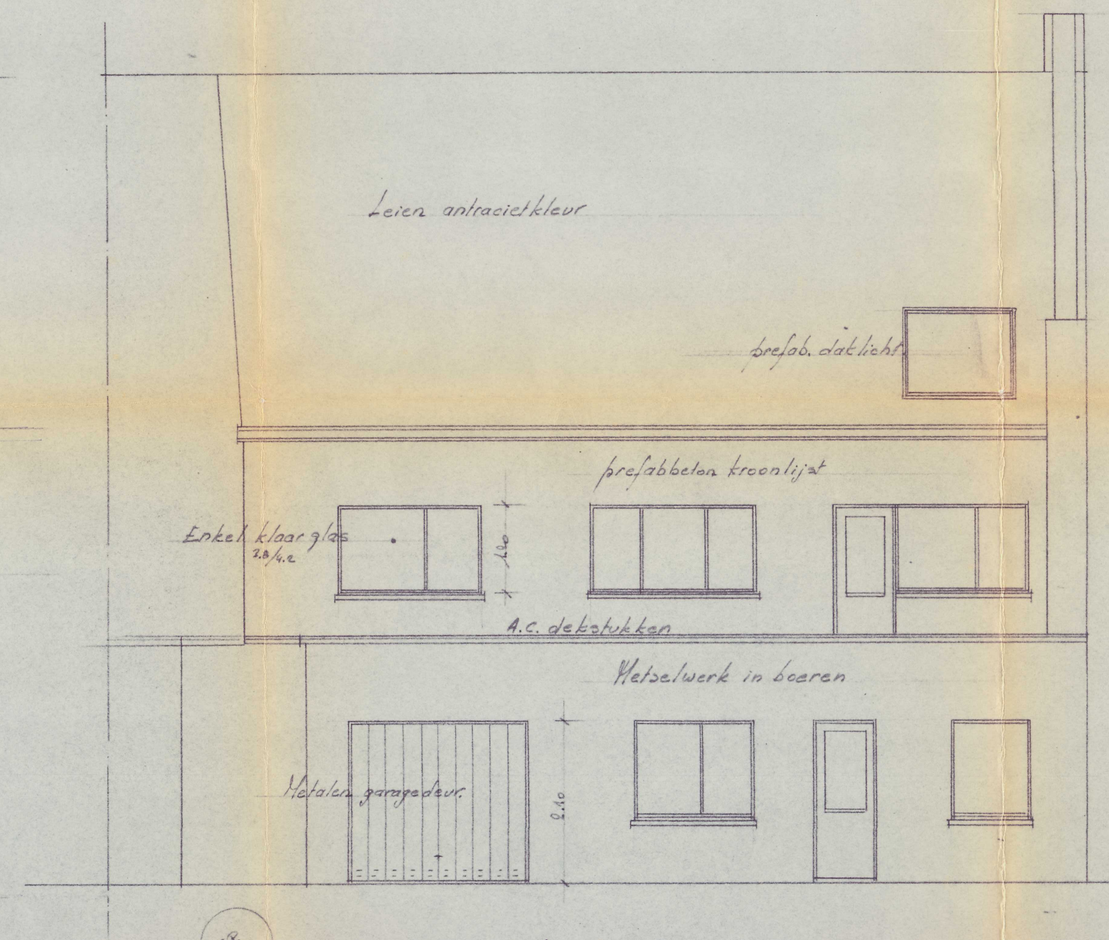

ACHTERGEVEL

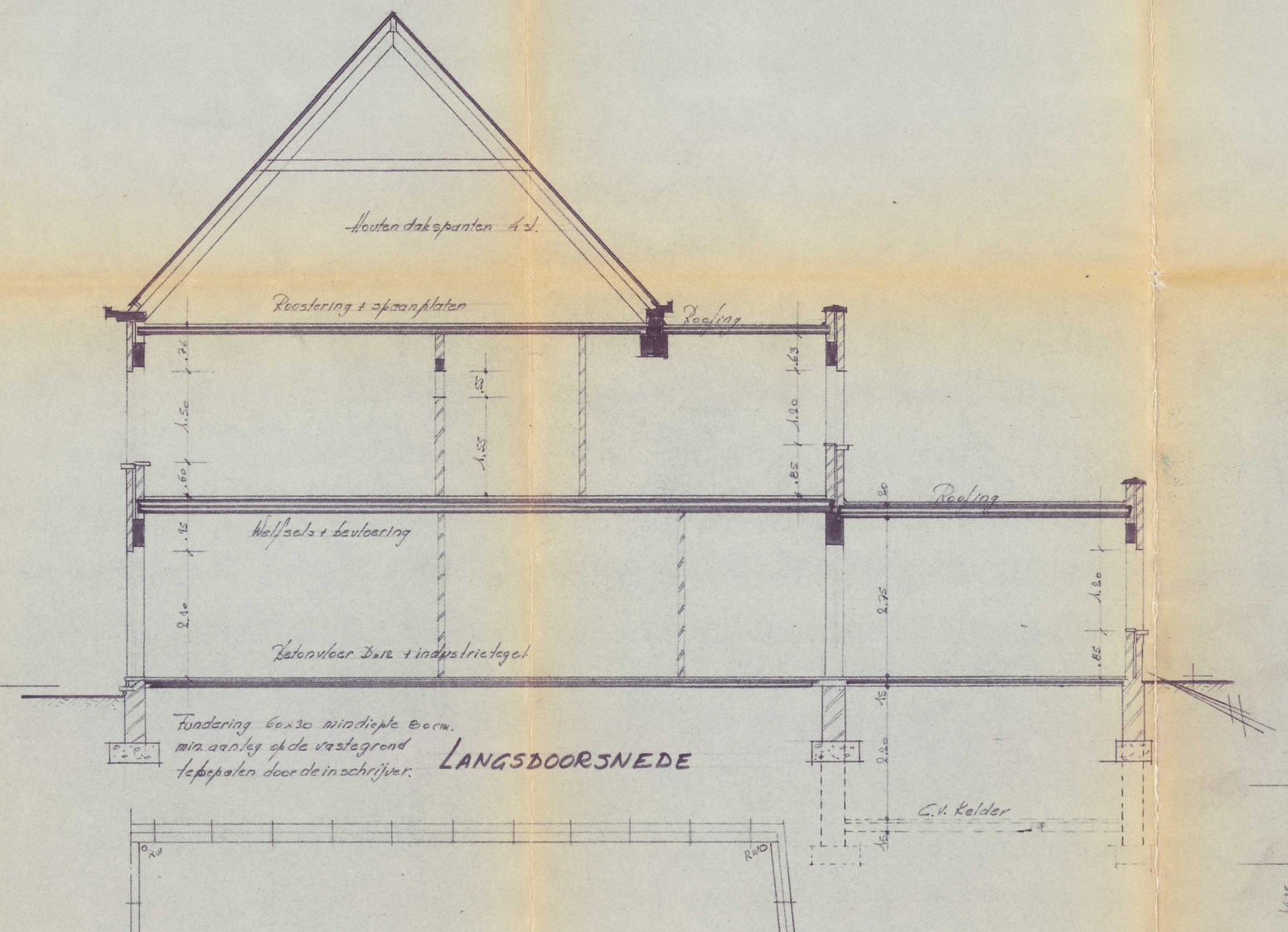

LANGSDOORSNEDE

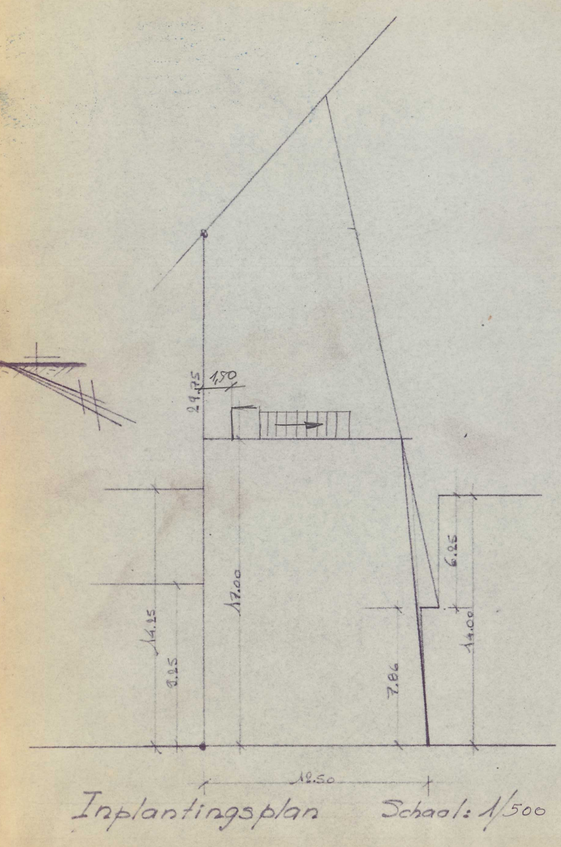

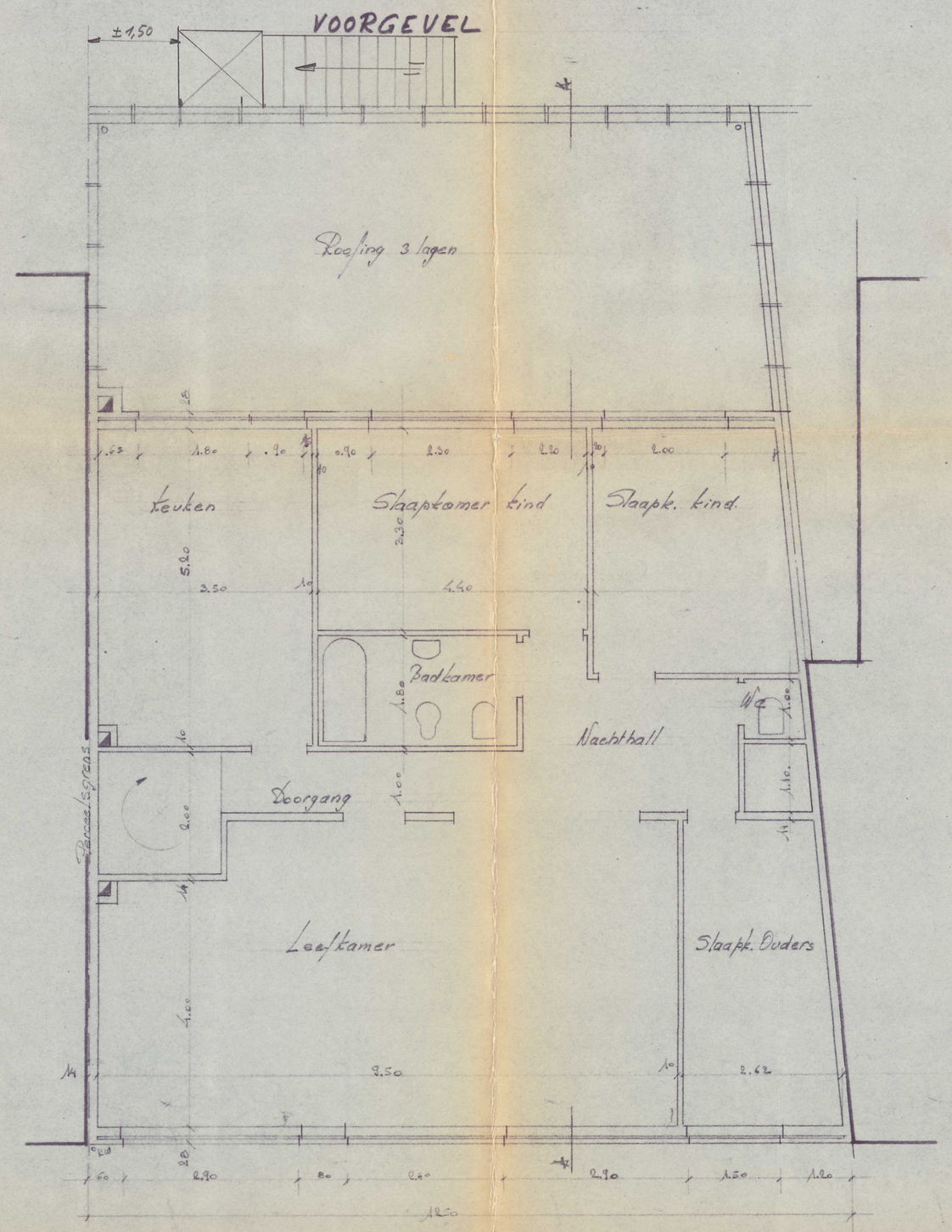

VERDIEPING

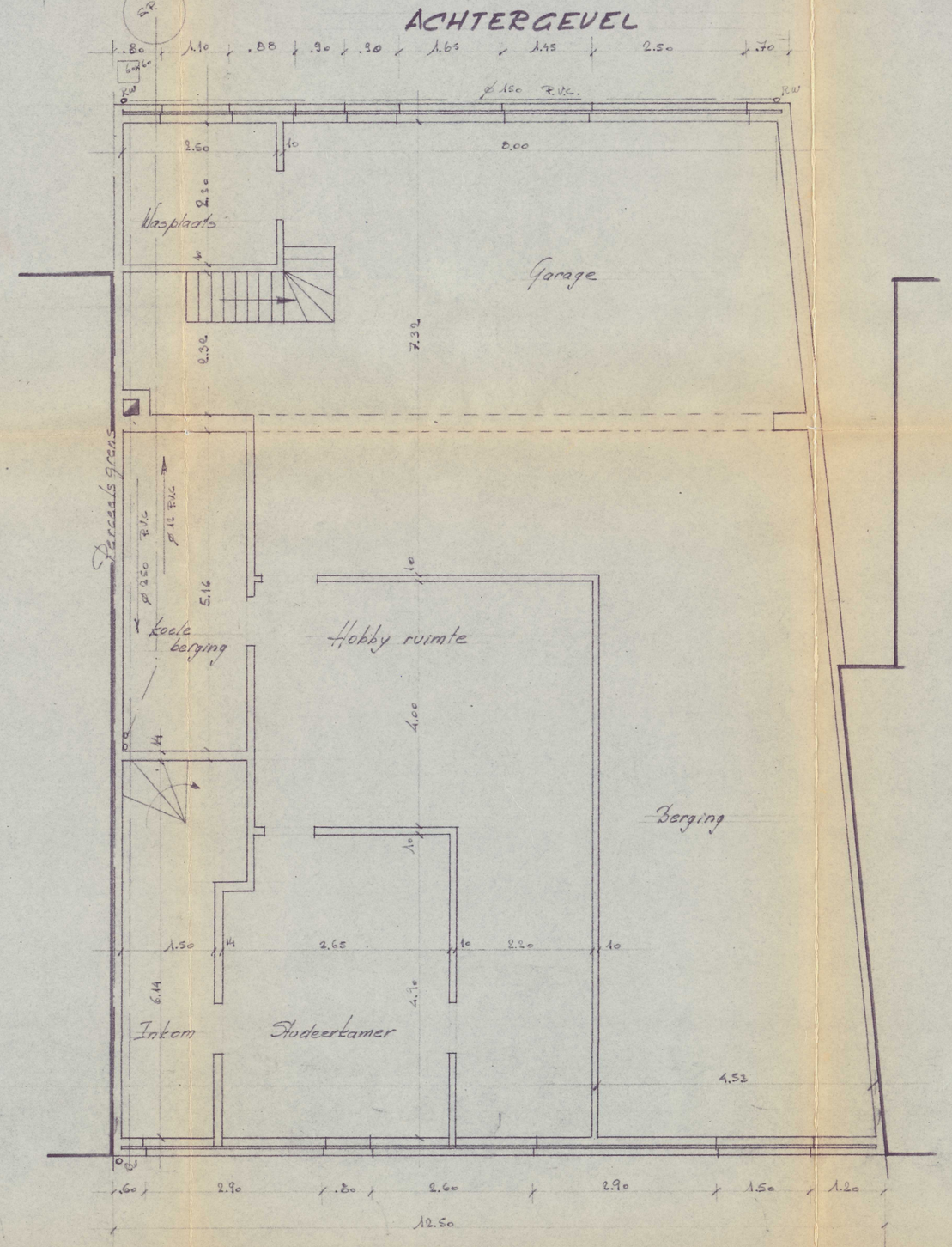

GELIJKSVLOERS

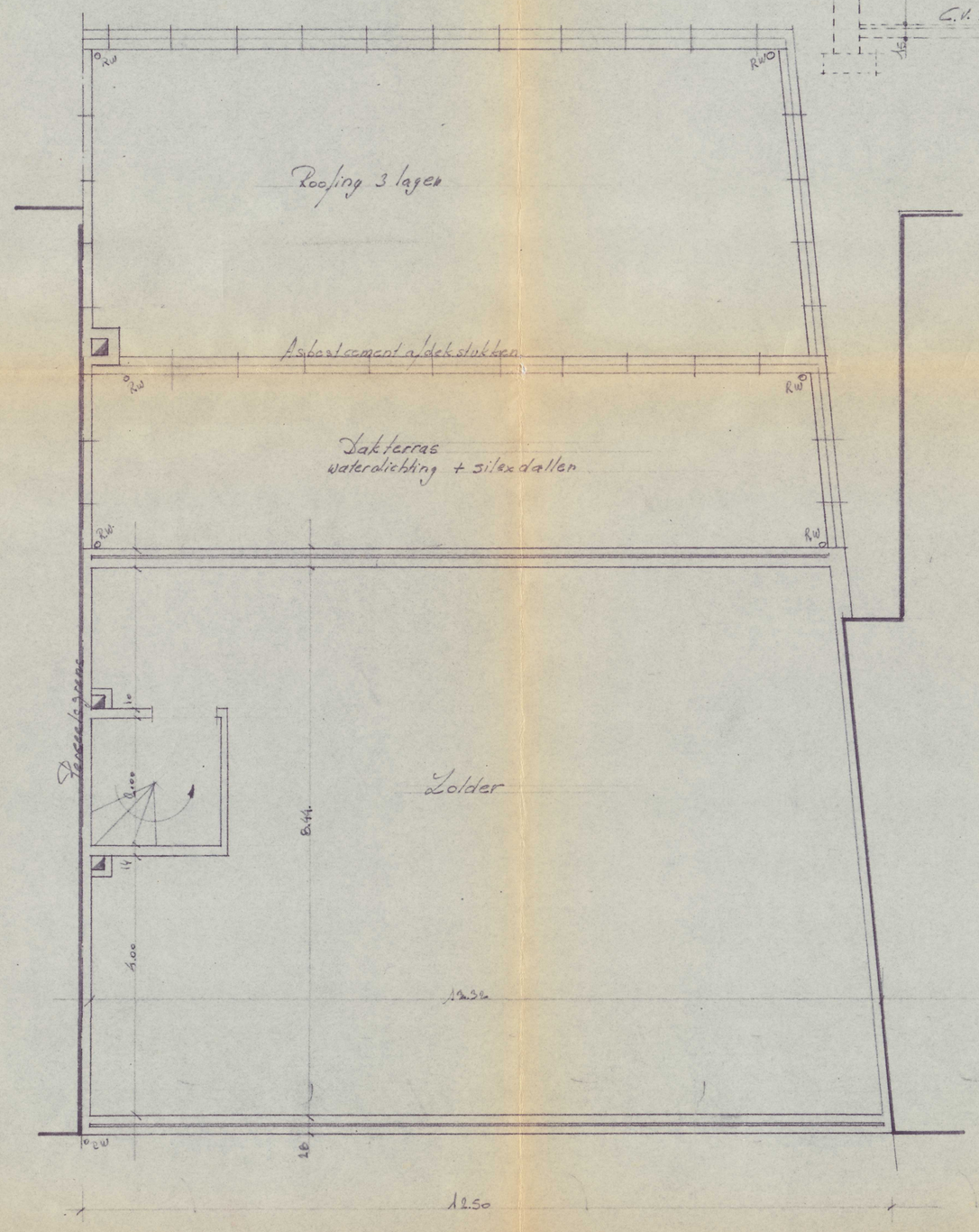

ZOLDER

PROVINCIE ANTWERPEN

GEMEENTE KONTICH

BOUWEN VAN EEN WONING

GELEGEN MECHELSE STW 153/1

SEKTIE E Nr 9/1

VOOR REKENING VAN

DHR. EN MEVR. Uyttendaele hugo

WONENDE Mechelse stw. 153 Kontich

DE EIGENAAR	DE ARCHITEKT	DE AANNEMER
Uyttendaele hugo H. UYTTENDAELE MECHELSESTWG. 153 KONTICH	O. RENARD LEOPOLDSTR. 7 MECHELEN	

Plan gevoegd bij de toelating tot bouwen van een, ___ woning goedgekeurd in zitting van het Schoenendiegen dd 25/11/74 onder Nr 7448 Kontich, de 20/6 19 74

Bij bevel: De Gemeentesecretaris — De Burgemeester

SCHALEN: 1/50

DOSSIER

PLAN 1