

VOOR BETON EN STAALMATEN ZIE BETONSTUDIE.

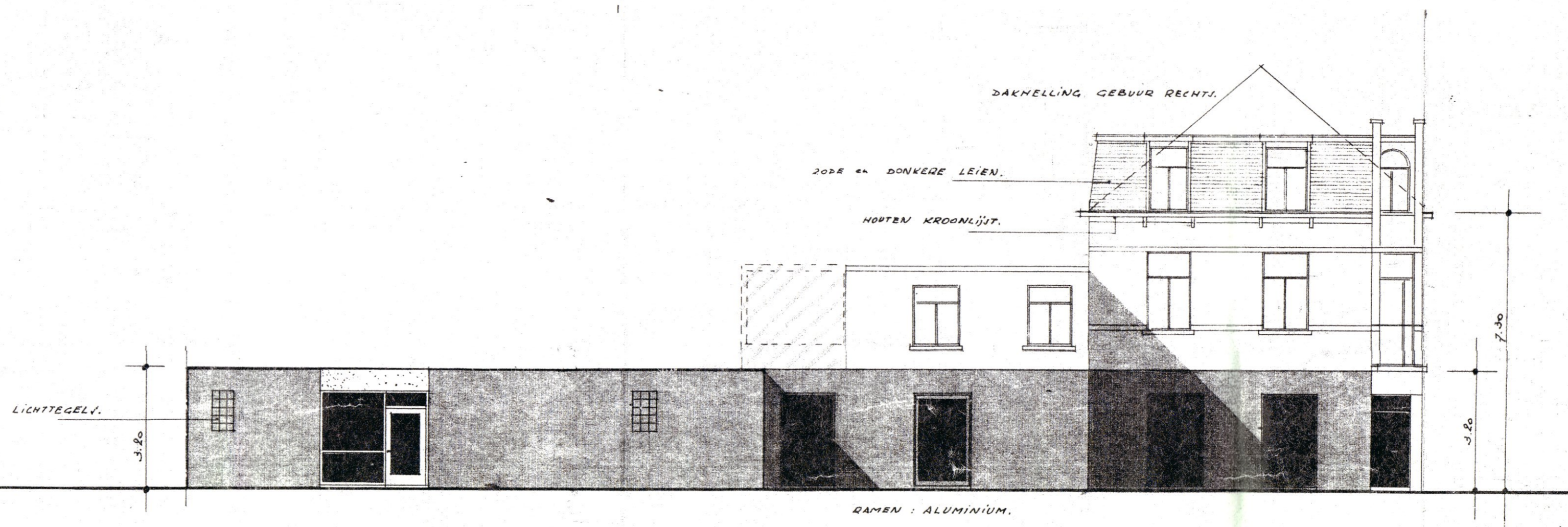

GEVEL : Doggenhoutstraat.

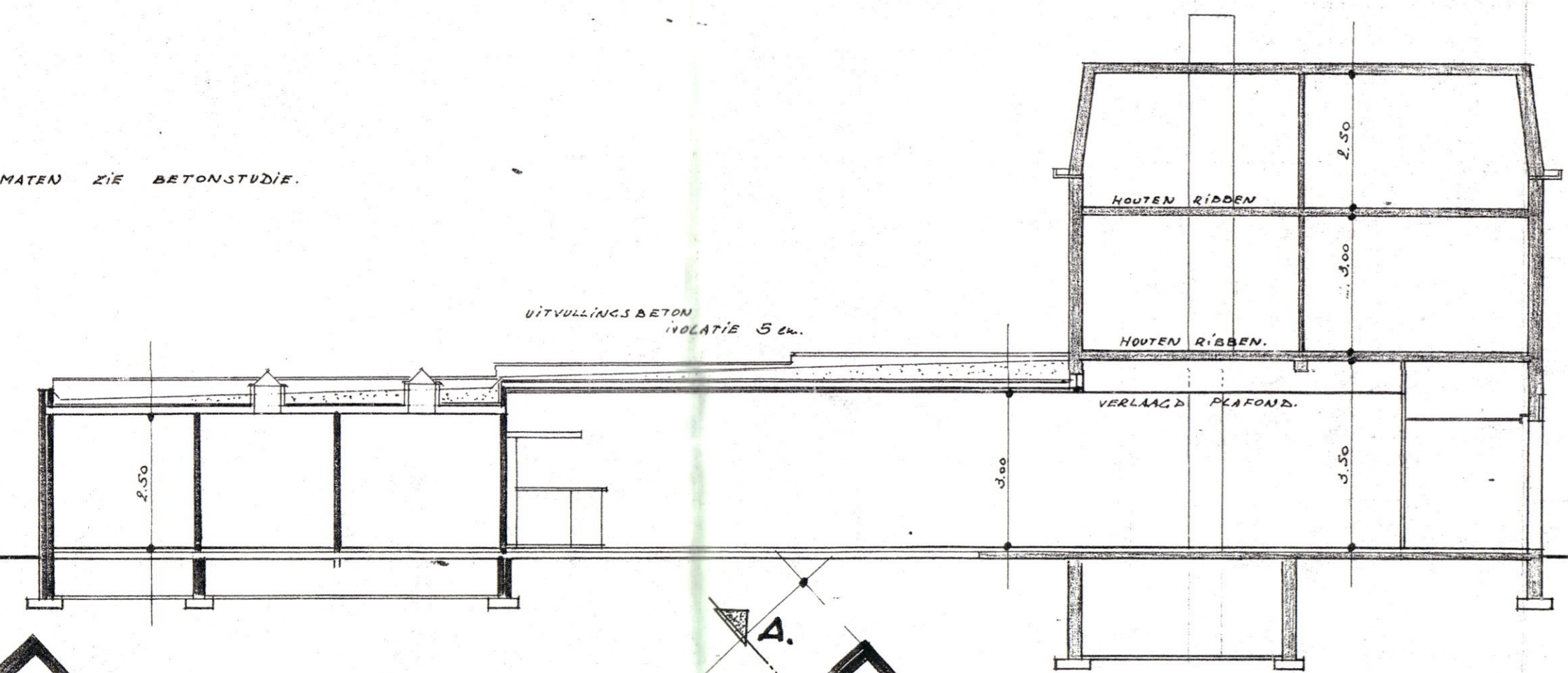
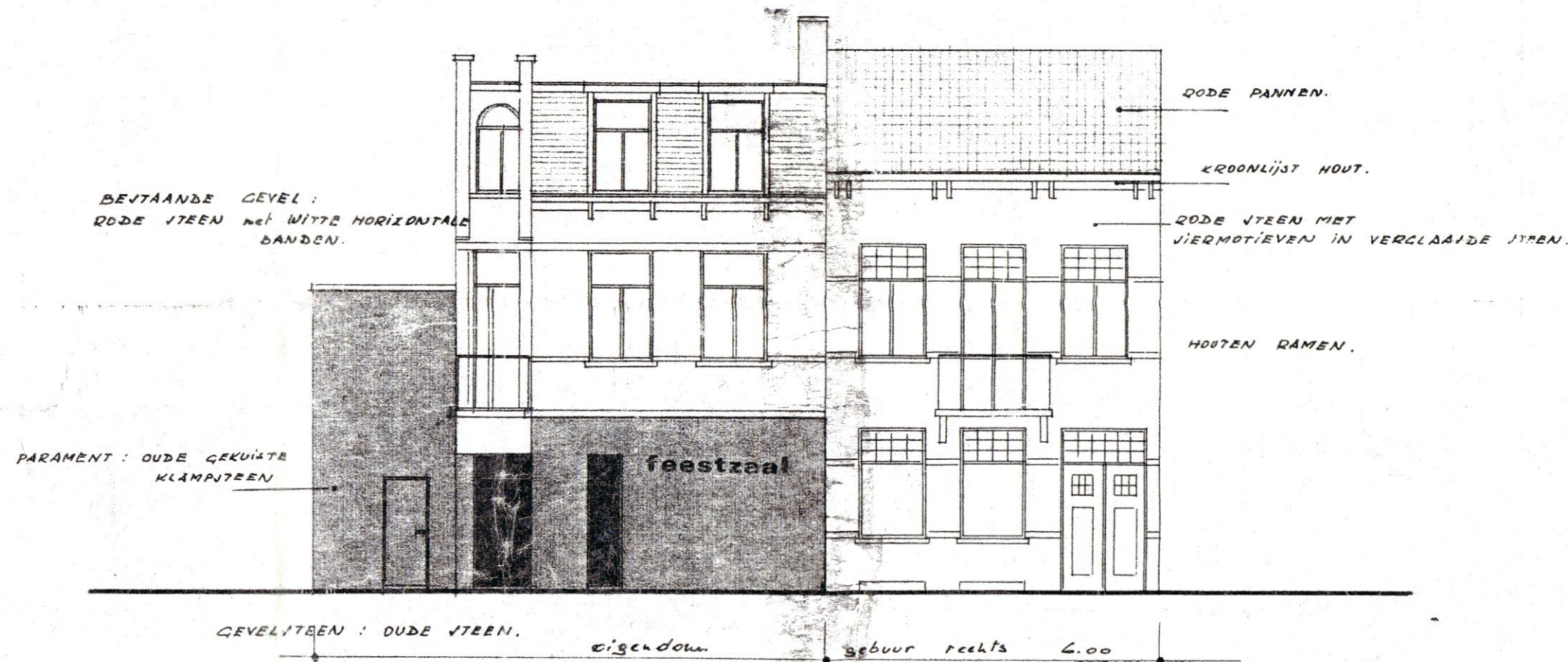

GEVEL : Lieve vrouwestraat.

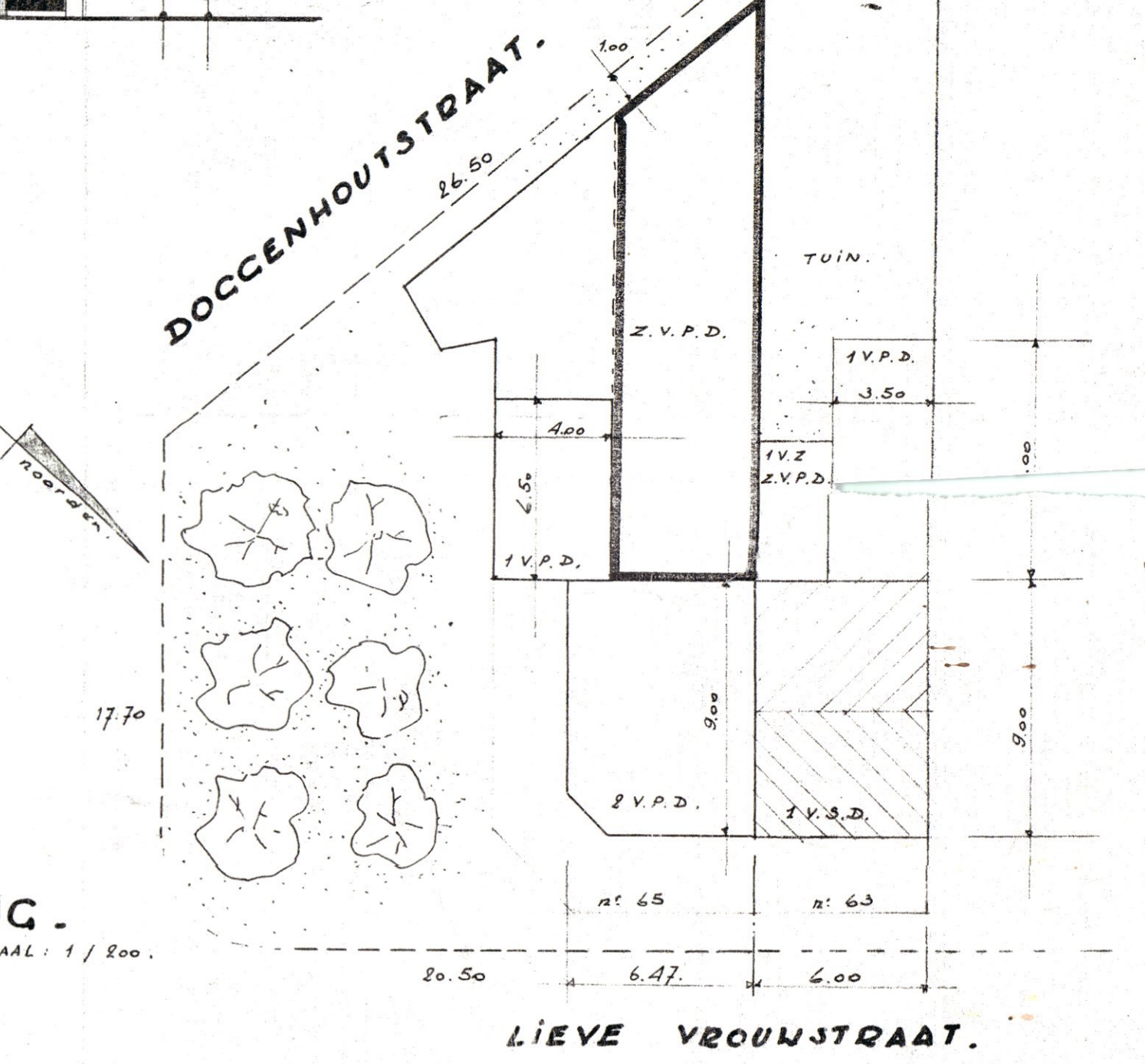

INPLANTING.

DOOR/NEDE A.B.

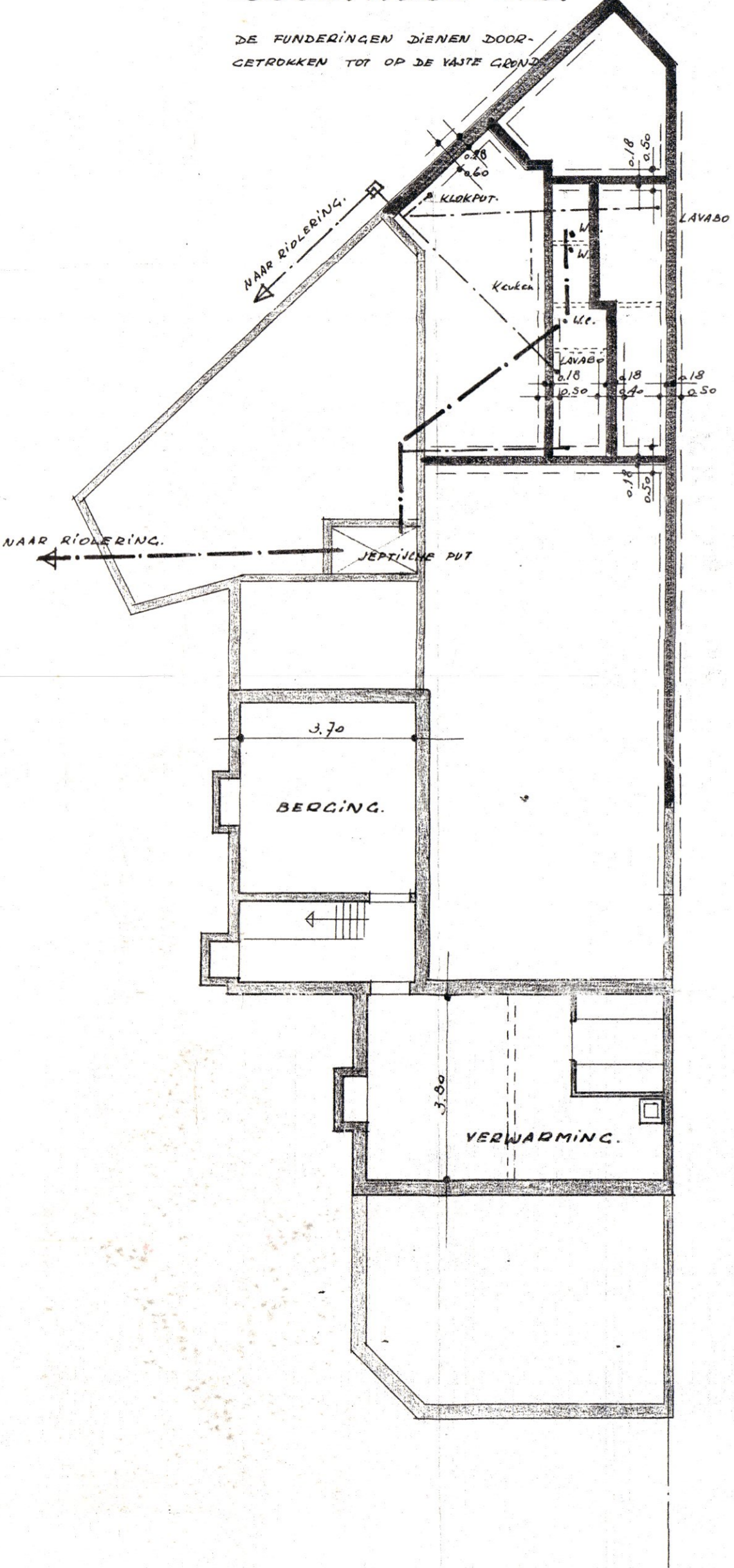

KELDERING. FUNDERING.

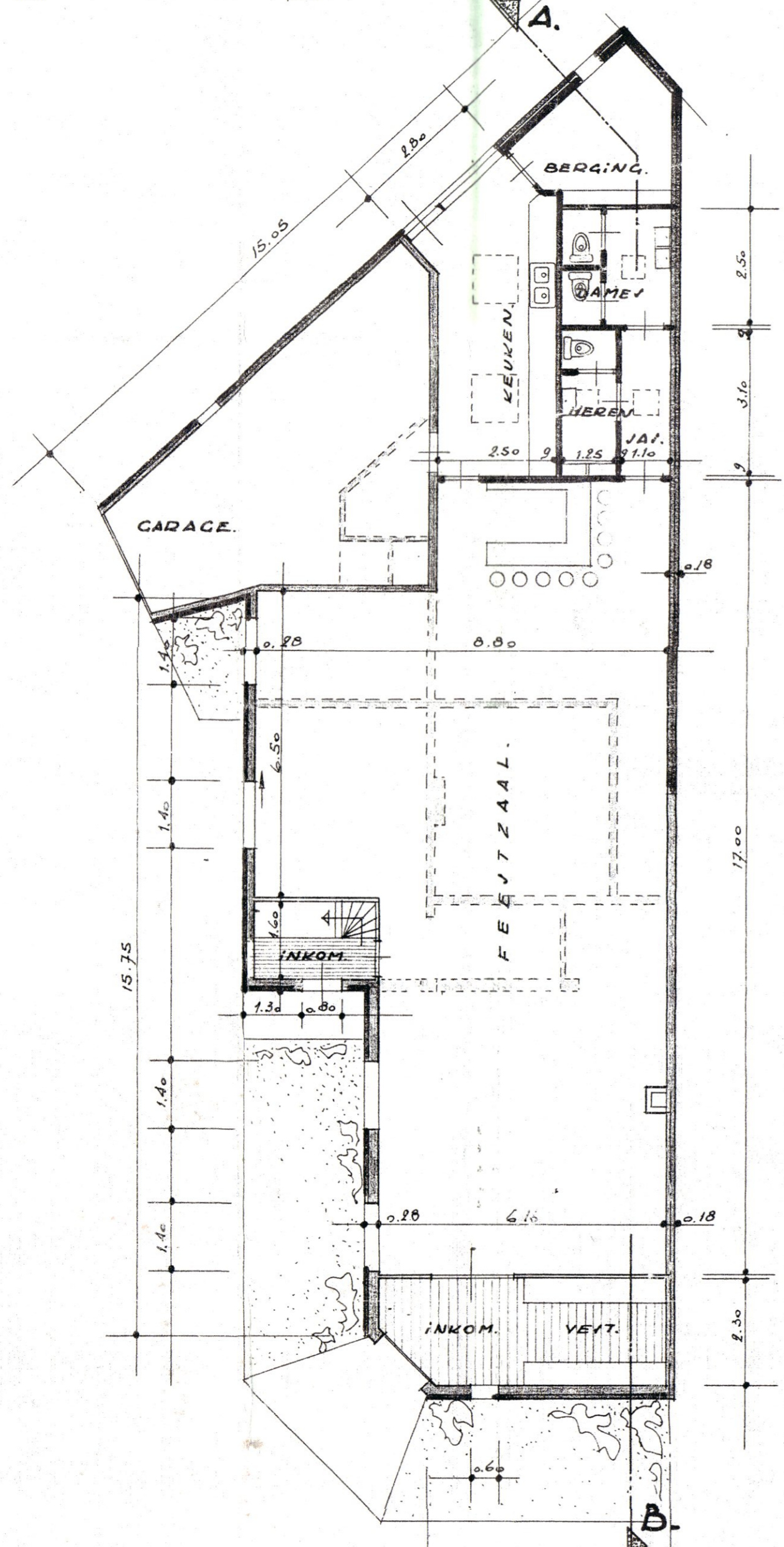

GEL:Kvloer.

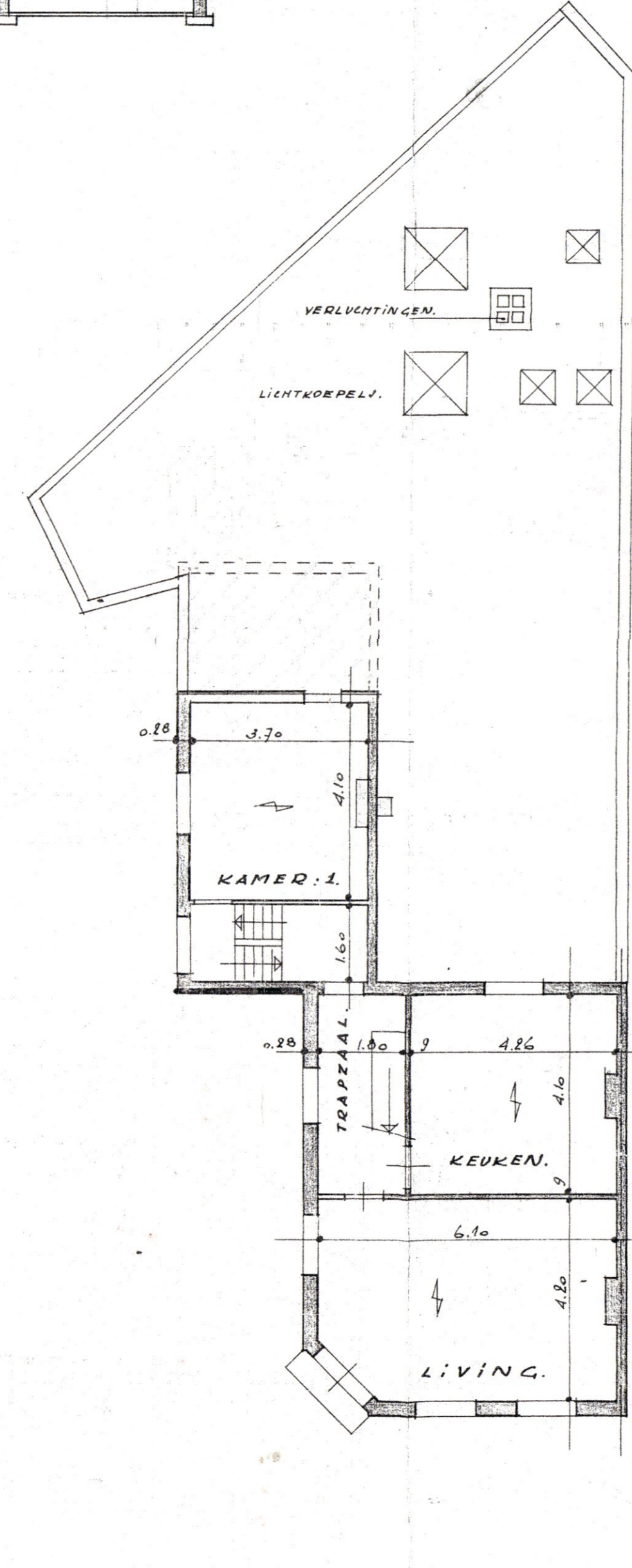

VERDIEPING. 1.

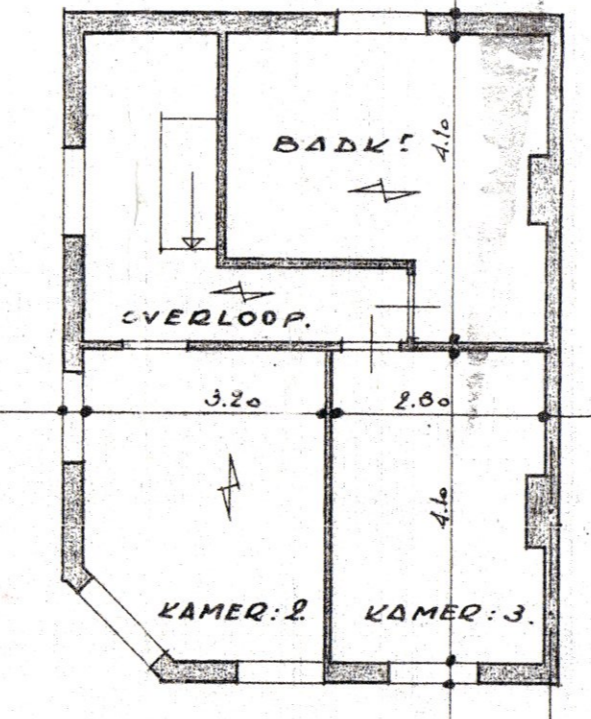

VERDIEPING. 2.

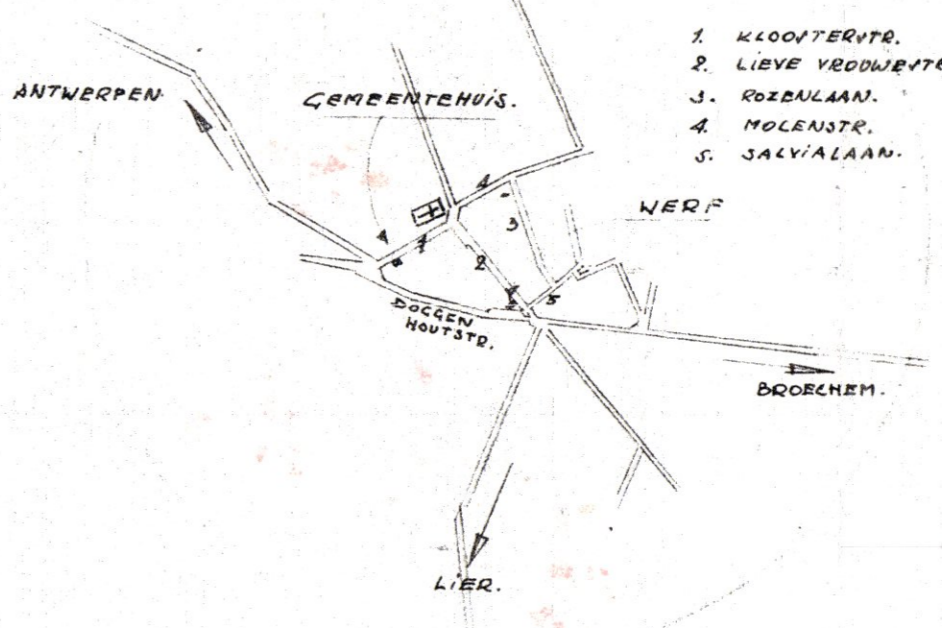

SITUATIE.

GEMEENTE	DANJT -	sectie C 399 i 7
ONTWEDP TOT HET VERBOUWEN VAN EIGENDOM GELEGEN HOEK LIEVE VROUWSTR. DOCCENHOUTSTR.		
dhr. AERTS Willy.		
de opdrachtgever:	de architect:	gevestigd aan het Johannastraat 11
Willy AERTS. BODEPLAATBAAN 47B 8100 DEURNE	W. COOVAERTS. BEGUNHOEFJE, 50 TIER 101.71.	van Raemt in zitting van 21 APR. 1971
<div style="display: flex; justify-content: space-between;"> <div> <p>de heer AERTS</p> <p>de heer COOVAERTS</p> </div> <div> <p>de heer DEURNE</p> <p>de heer DEURNE</p> </div> </div>		
<div style="display: flex; justify-content: space-between;"> <div> <p>de heer DEURNE</p> <p>de heer DEURNE</p> </div> <div> <p>de heer DEURNE</p> <p>de heer DEURNE</p> </div> </div>		
toelatingsplan.		
schaal:	datum:	bladzijde:
1:100	29.1.71.	480
plan:		5.