

QUE DE LA BASSEDEDE.

Axe Que.

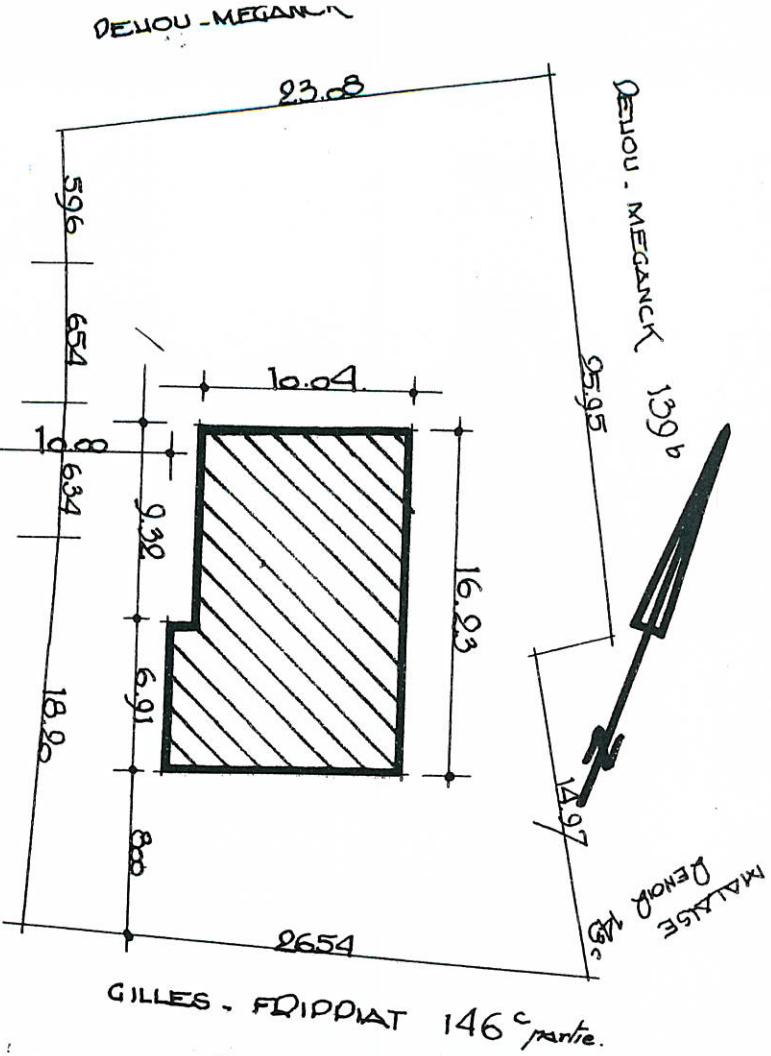

COMMUNE DE LONCLAMDS

VILLA A CONSTRUITE

QUE DE LA BASSEDEDE

AD. SECT. B 146c PART. 146d. PART.

PROPRIETE DE M^{me} M^{me}.

A. GILLES. DIDDEN

56. RUE DE LEIZE - LONCLAMDS

L. DE DYVED

ARCHITECTE

ORDRE QU'ORDRE

A. GILLES —

ENTREPRENEUR.

56 RUE DE LEIZE LONCLAMDS

1.6.75

Ej. 2m.p.m.

S.O

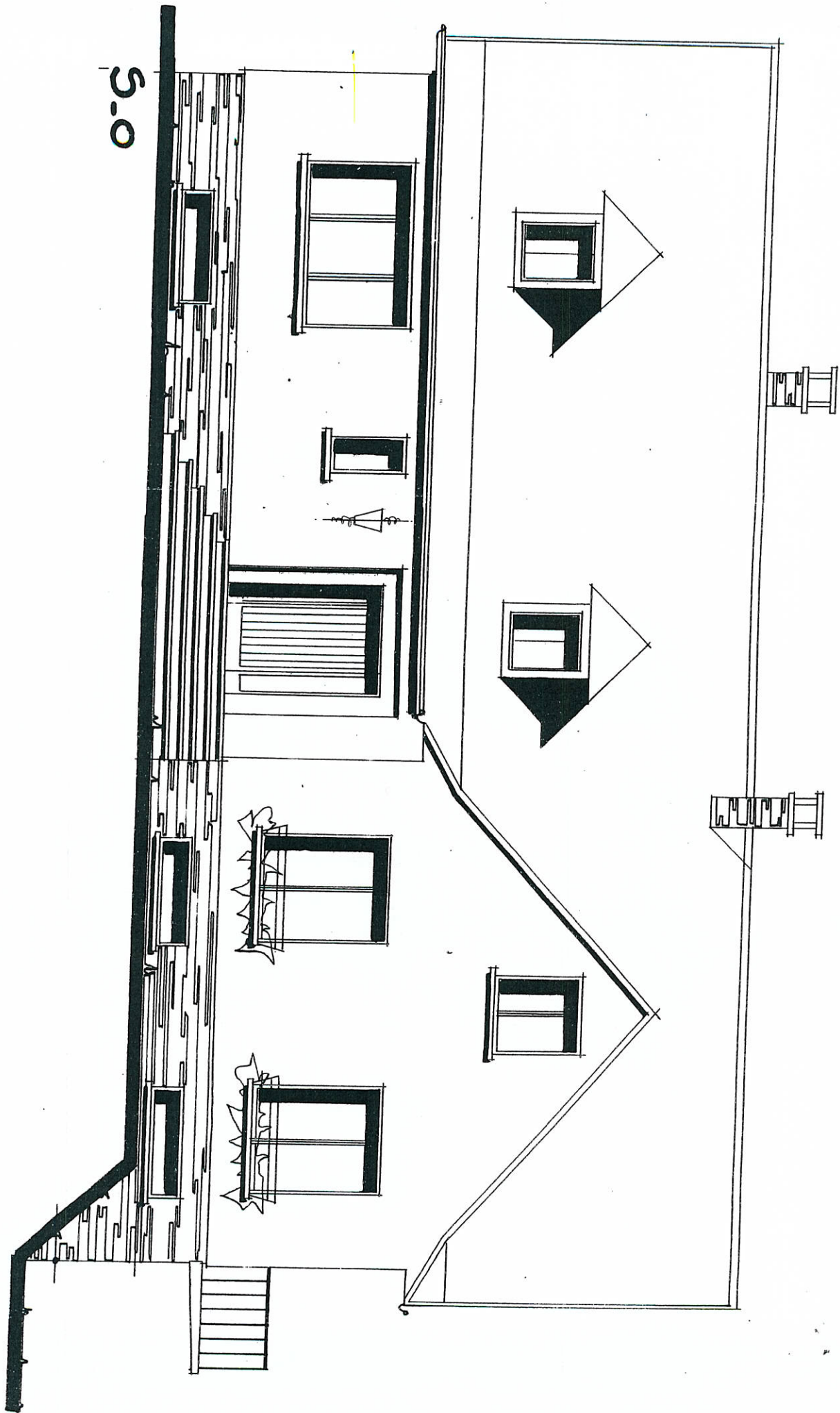

FAÇADE S.E

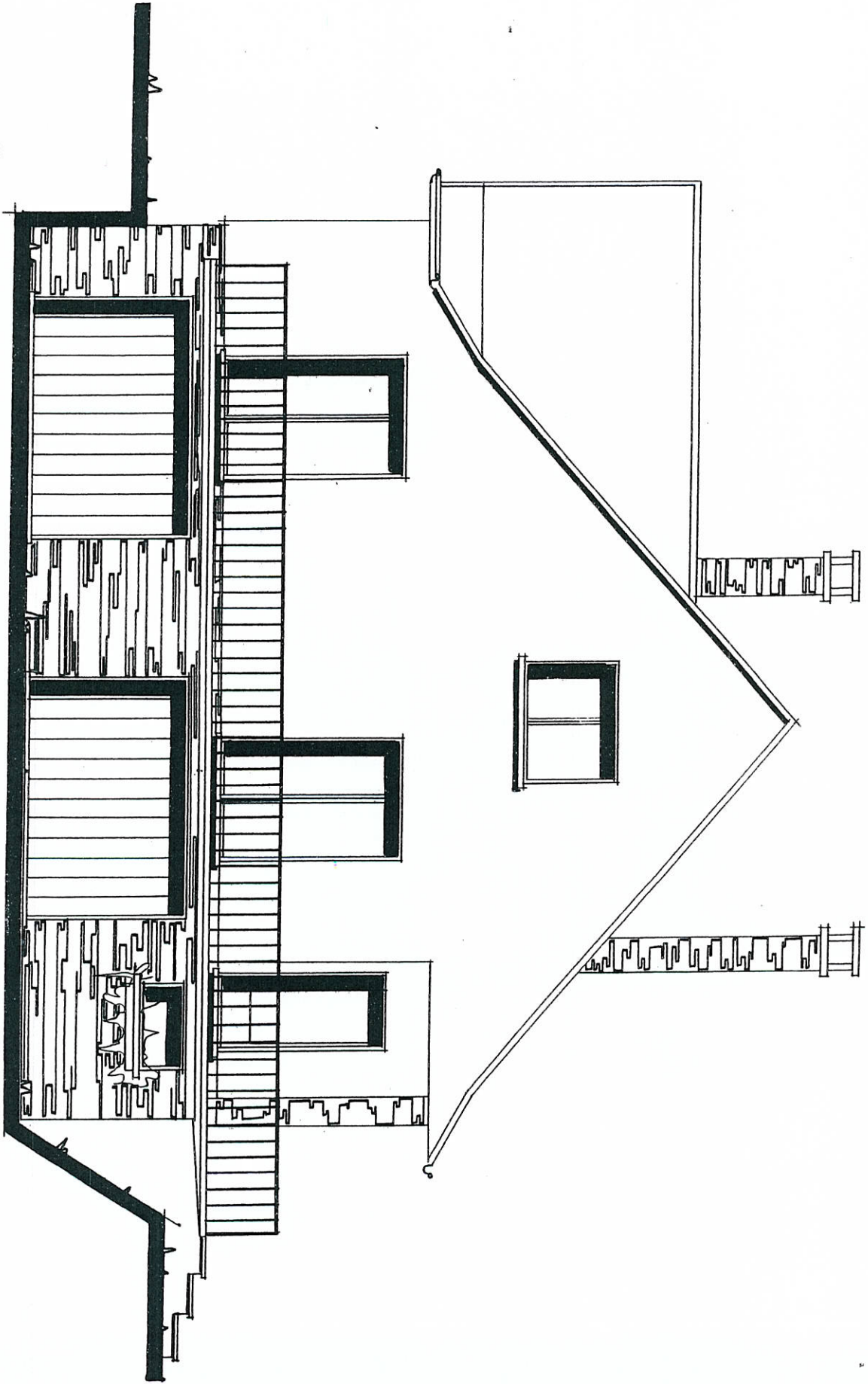

FACADE N-E

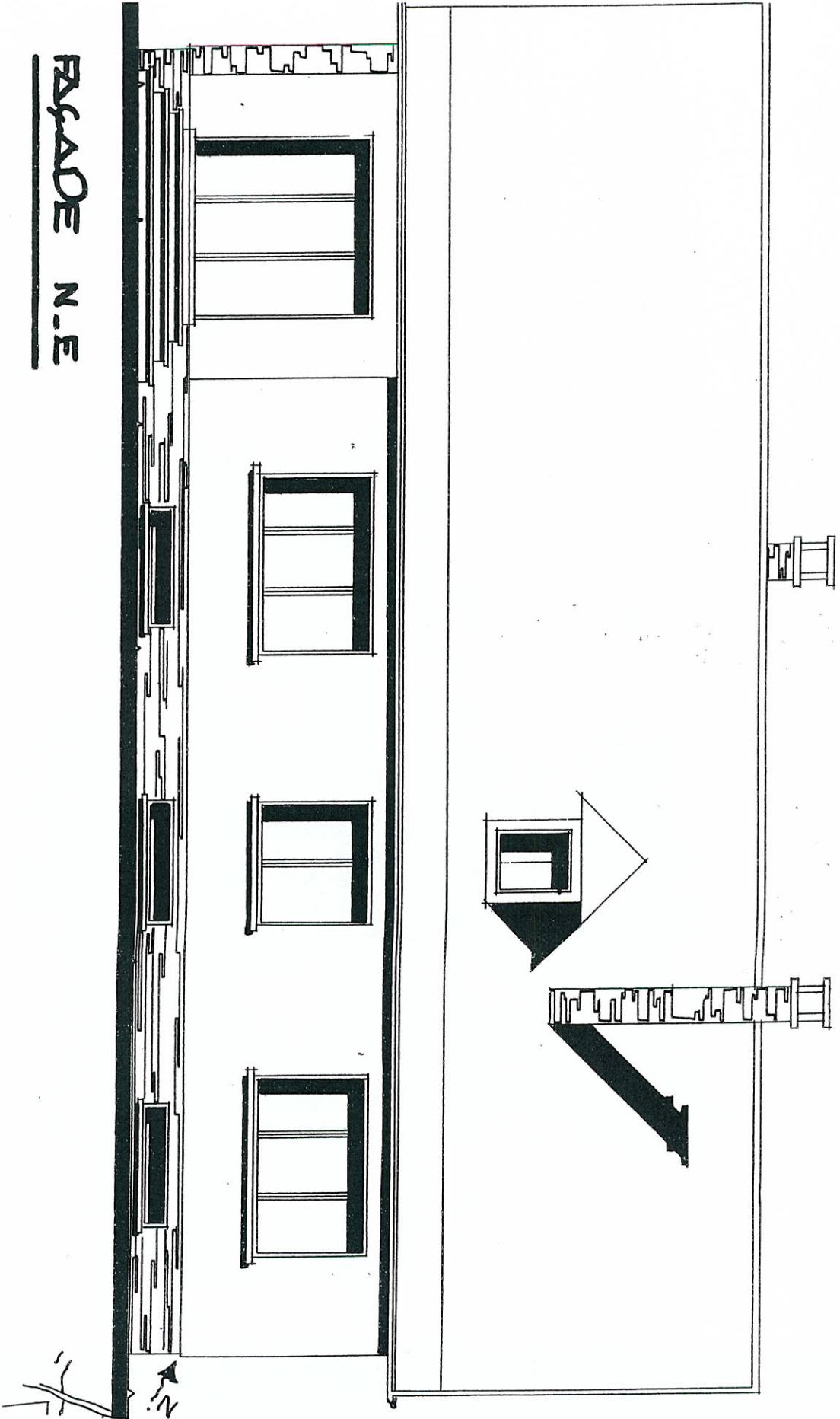

MATERIAUX EN FACADE.

SOUBASSEMENT: EN

CARÉS DE NEUSE

PAREMENT: BOISPEUES

DYNVODM.

CHASSIS: ALU ANODISE

TUILES: KERAMIC

TON NOIR.

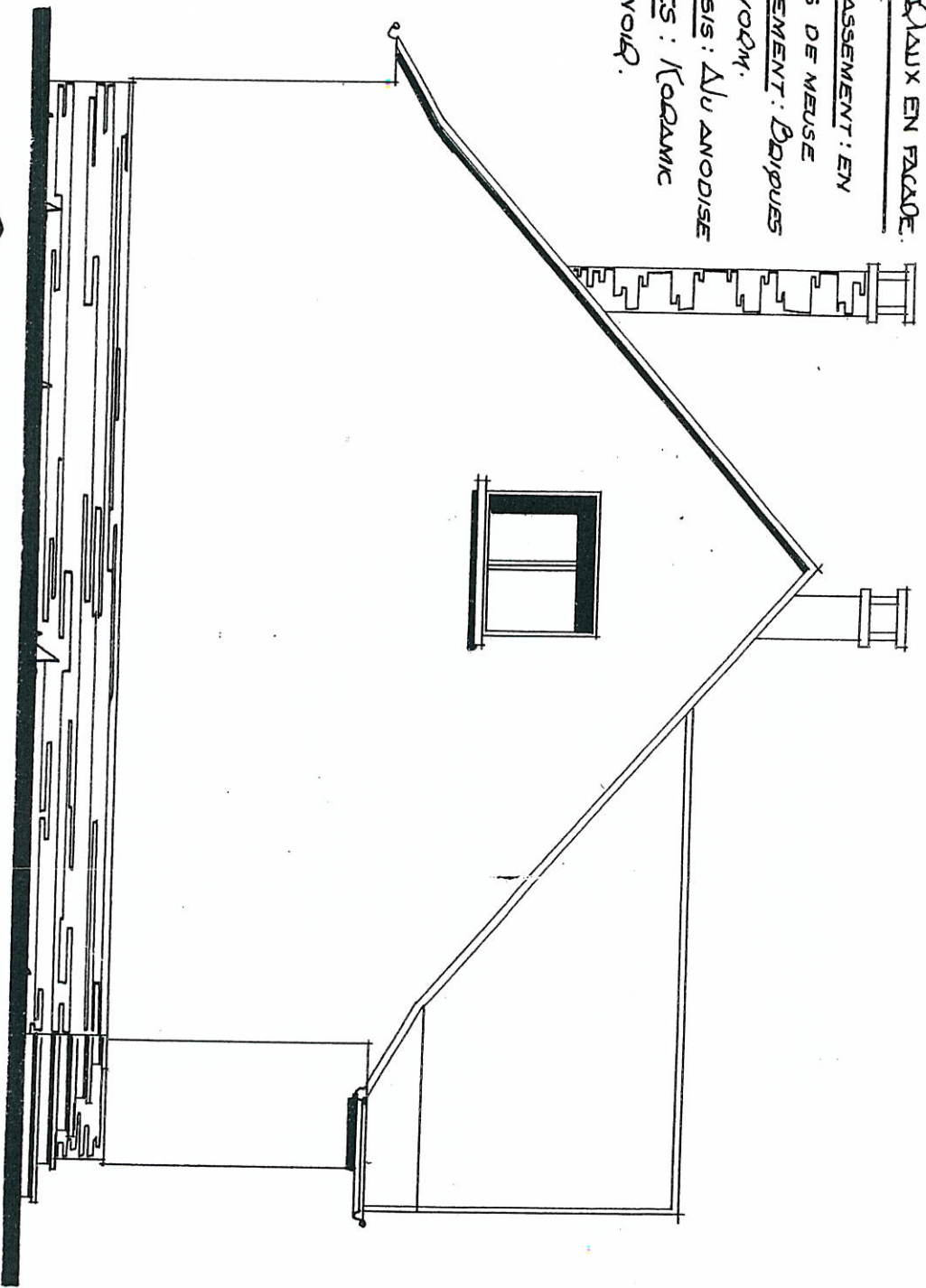

FACADE N.O

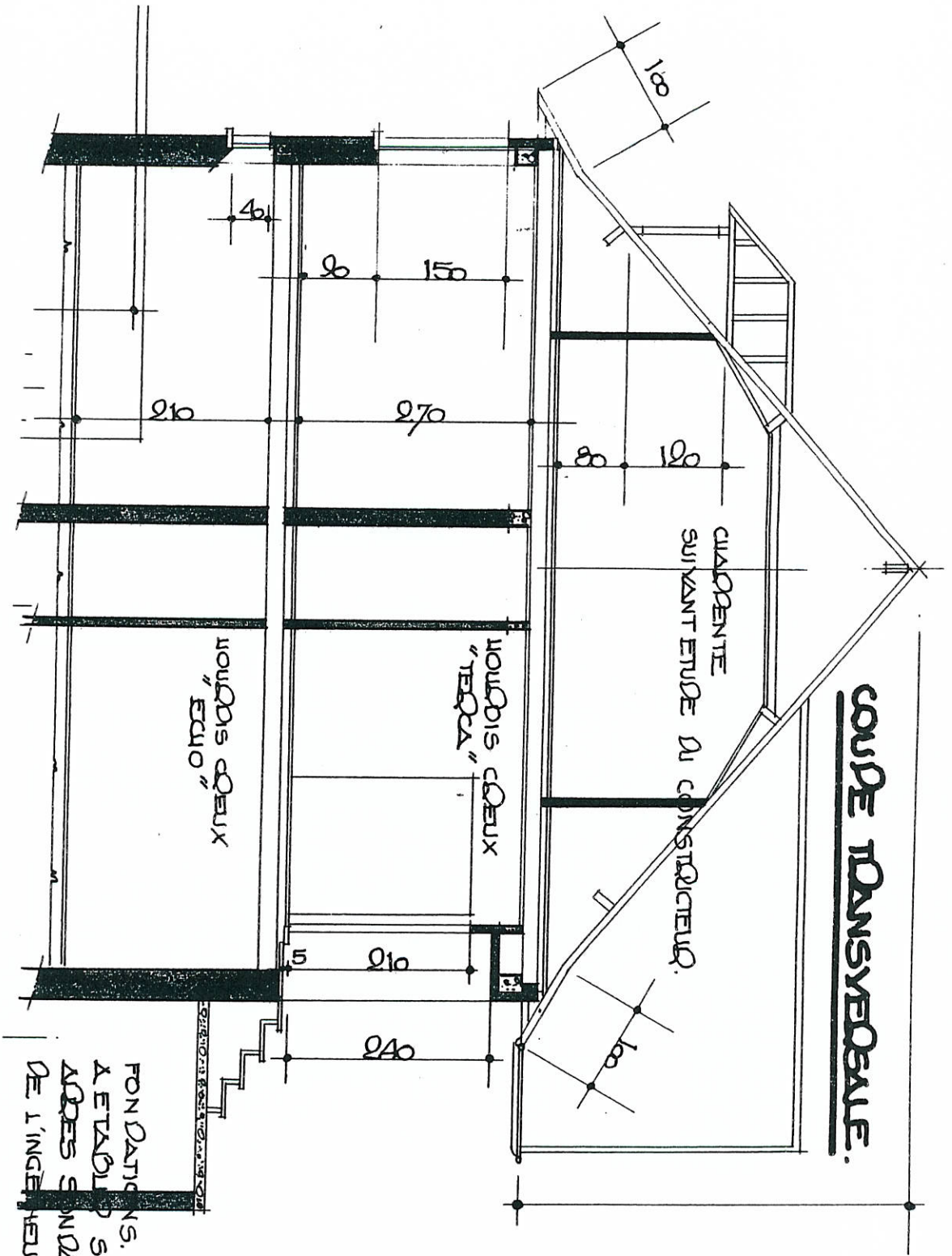

COUDE TRANSVERSALE.

CHARENTE
SUIVANT ETUDE DU CONSTRUCTEUR.

BOIS COEUR
"TECA"

BOIS COEUR
"TECA"

FONDATIONS.
 A ETABLIR SUR BON SOL
 APRES SONDAGES ET ETUDE
 DE L'INGENIEUR CONSEIL.

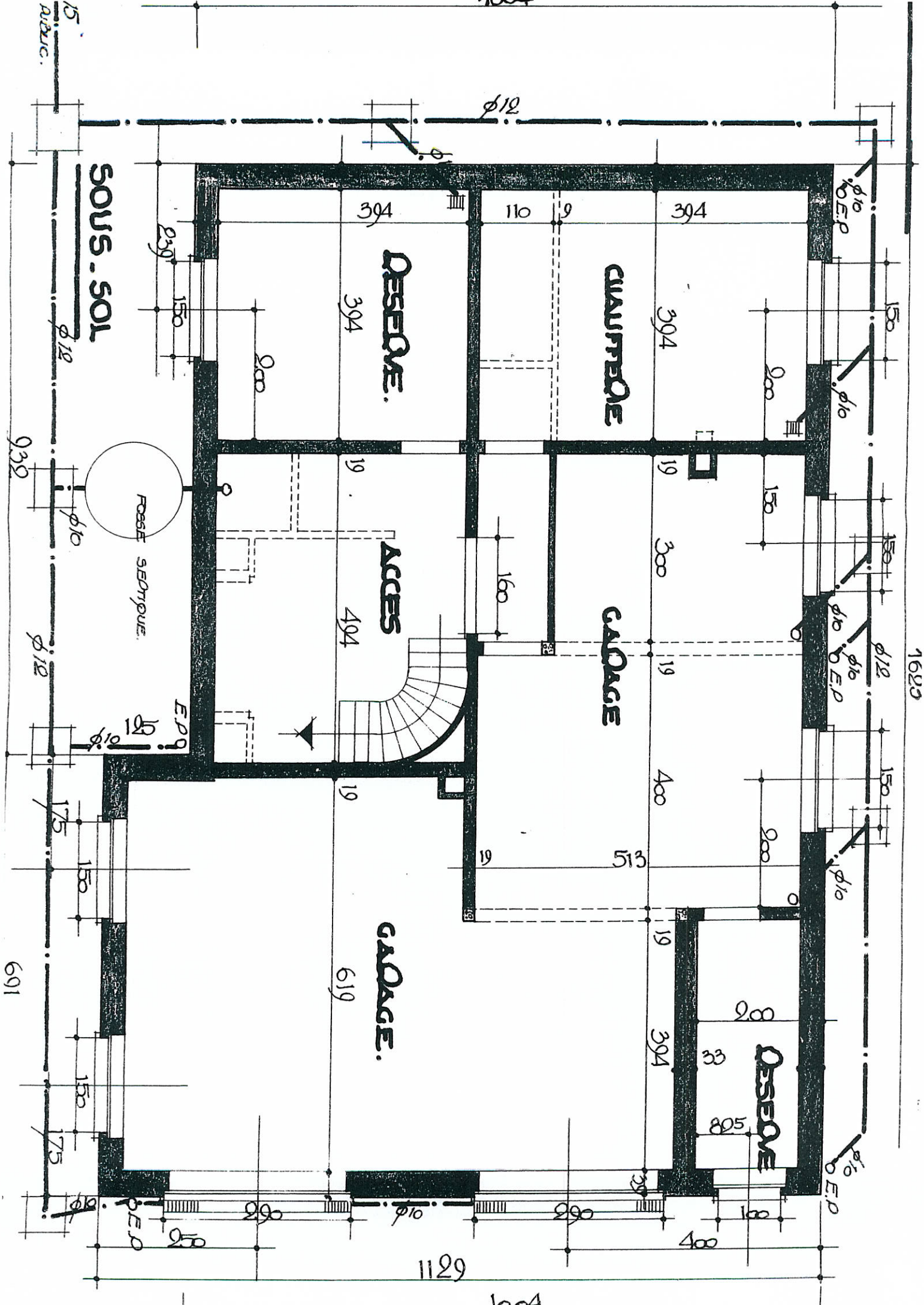

1129

1004

5,20

16,93

Rez. DE. CLAUSEEE.

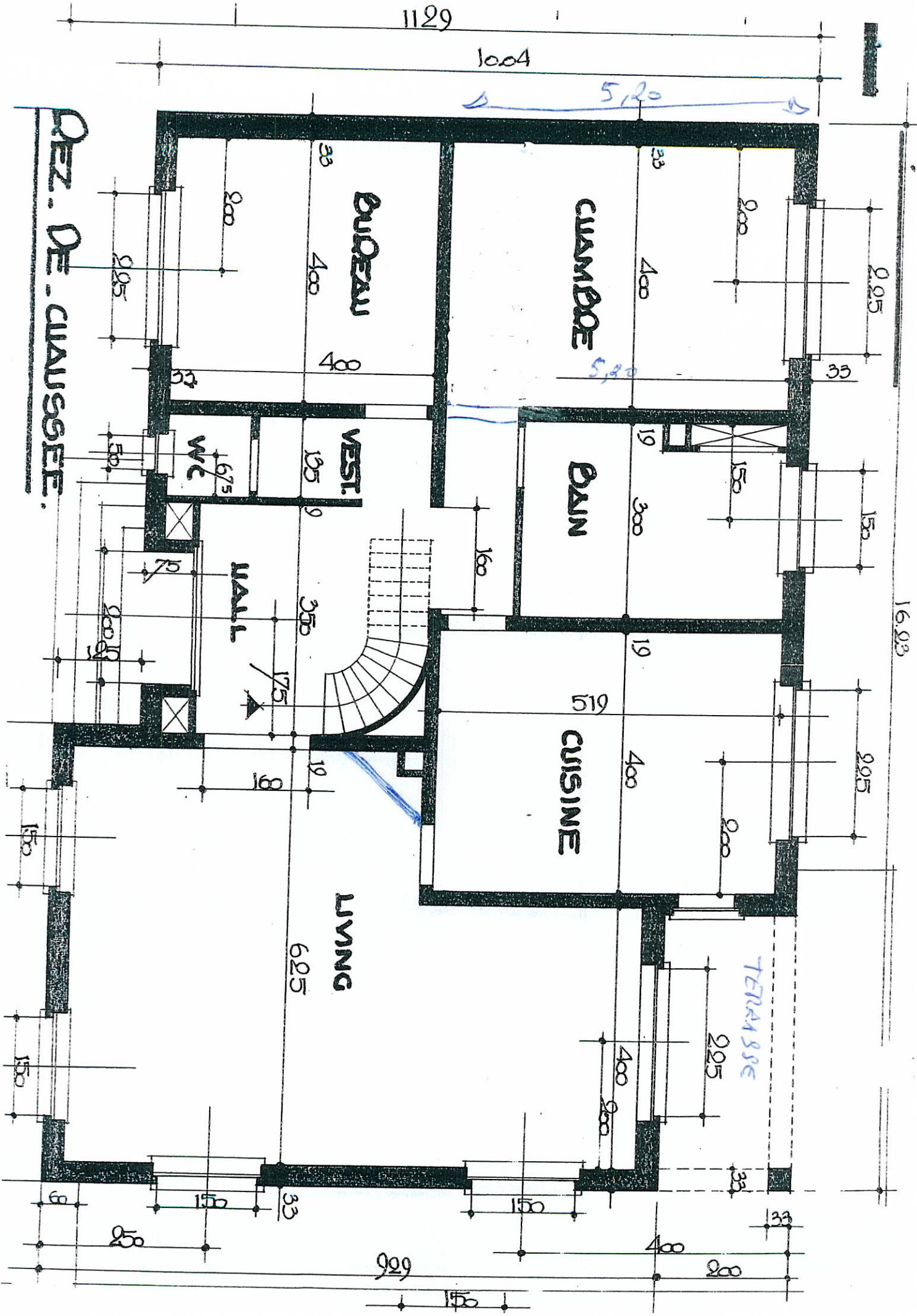

EYAGE.

