

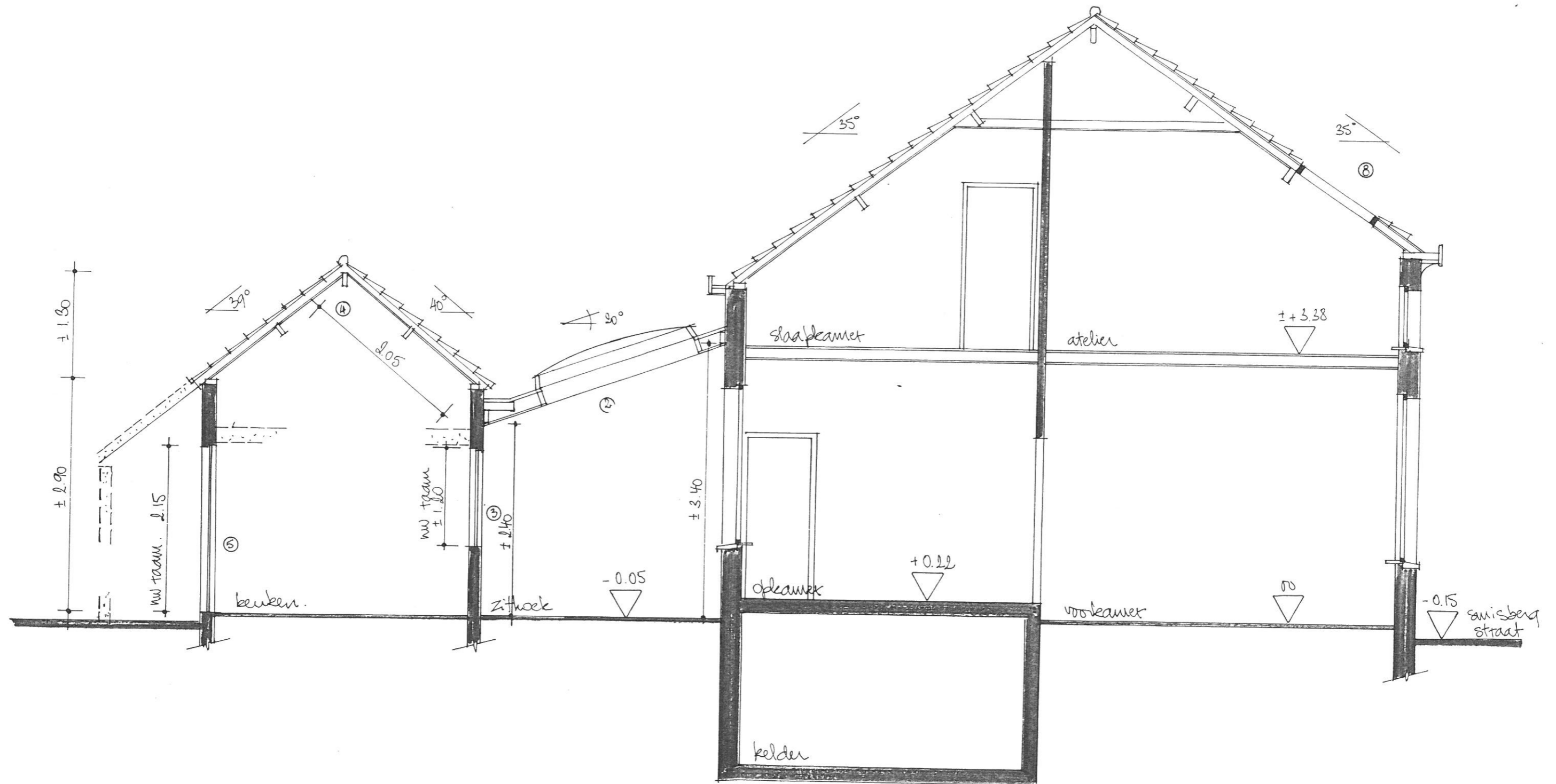

**frank de roeck**  
ir. architect  
kalmthoutsesteenweg 187  
2910 essen  
tel. 03 / 677.02.92



VERBOUWING WOONHUIS  
SWISBERG-STRAAT 30 BORSBEEK

DOORSNEDE  
NIEUWE TOESTAND

frank de roeck

ir. architect  
kalmthoutsesteenweg 187  
2910 essen  
tel. 03 / 677.02.92

||| nieuwe riolering  
— bestaande riolering

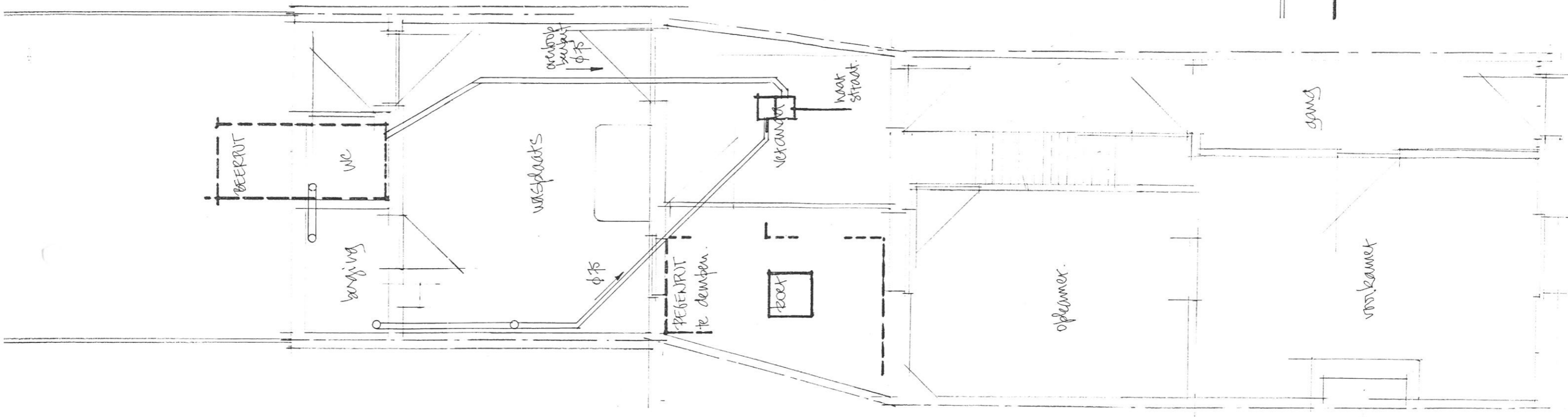

VERBOUWING WOONHUIS  
SMISBERGSTRAAAT 20 BORSBEEK

PLAN  
BESTAANDE TOESTAND  
+ NIEUWE RIOLERING

VERBOUWING WOONHUIS  
SMISBERGSTRAAAT 30 BORSBEEK

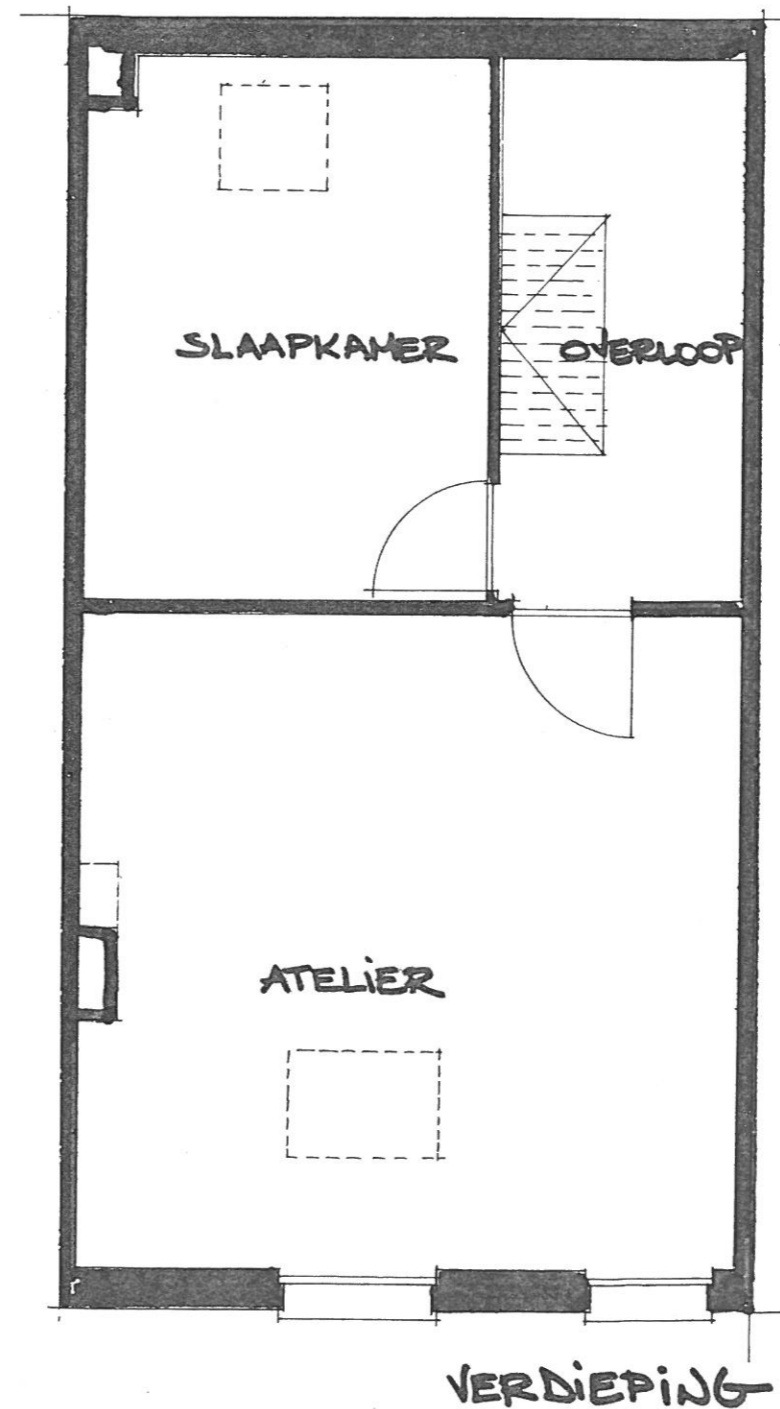
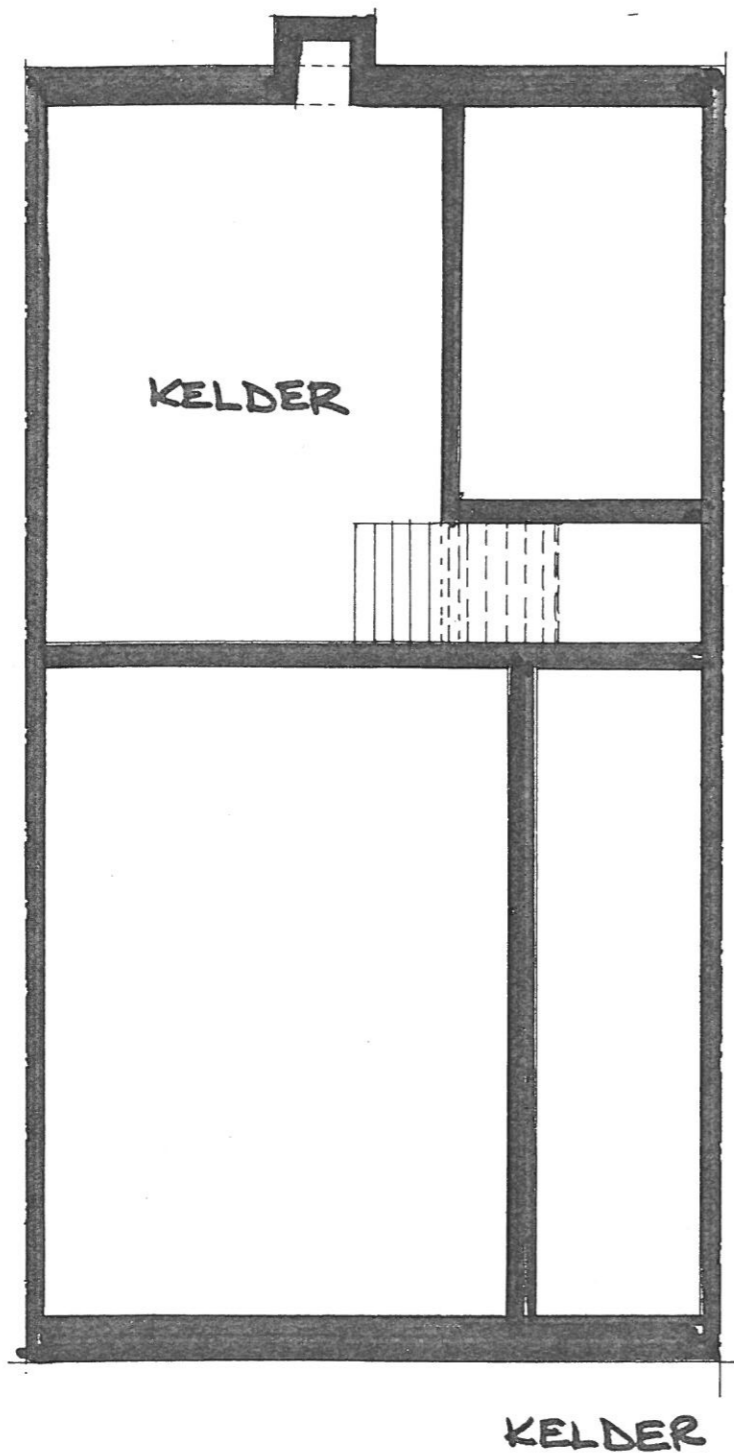

**frank de roeck**  
ir. architect  
kalmthoutsesteenweg 187  
2910 essen  
tel. 03 / 677.02.92

2 cm p. m.