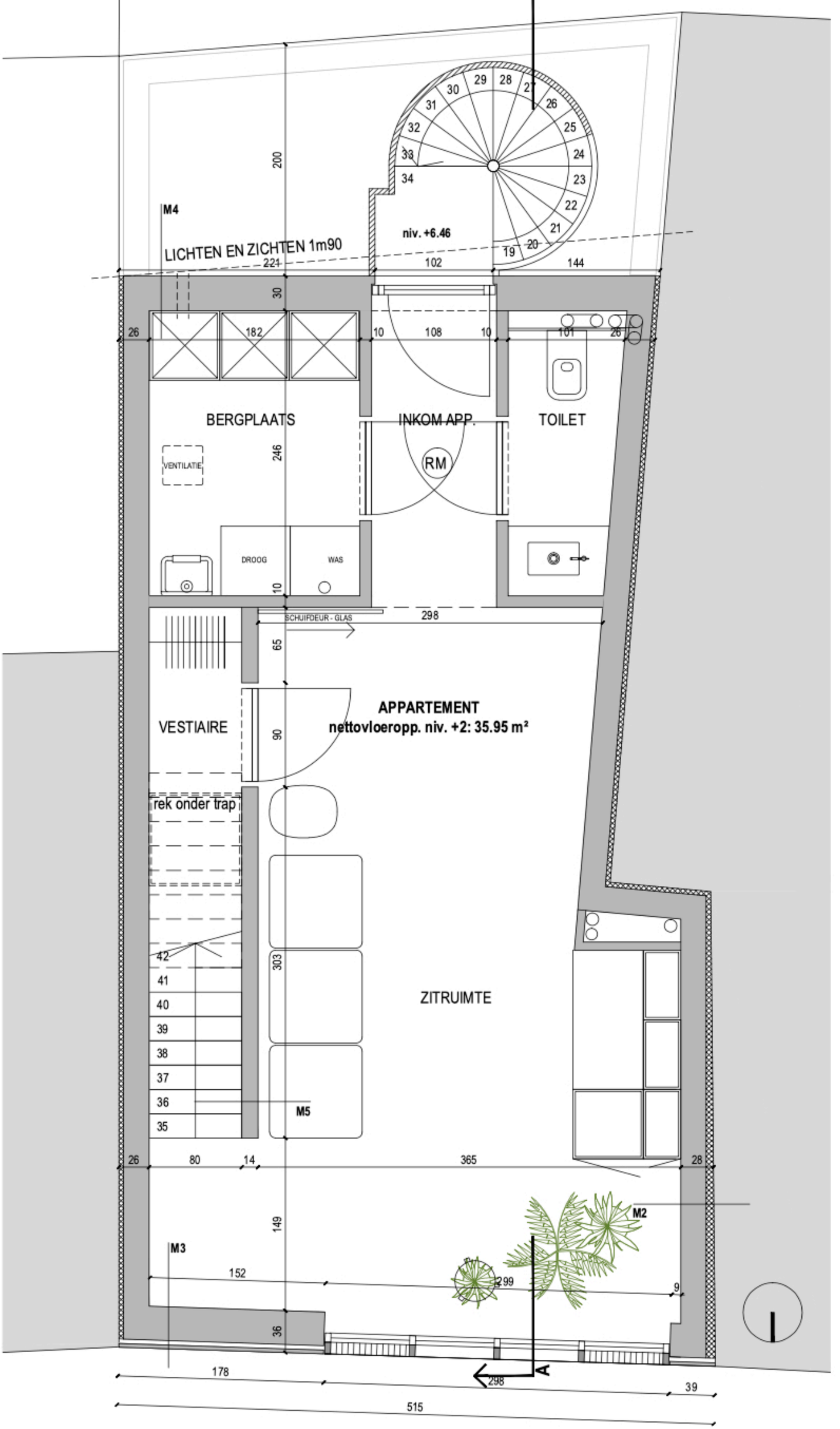

NIVEAU +2: appartement