

PROJET Mr et Mme

CONSTRUCTION D'UNE HABITATION  
UNIFAMILIALE  
ESQUISSE D'AVANT PROJET N°3

Le 22/08/2023

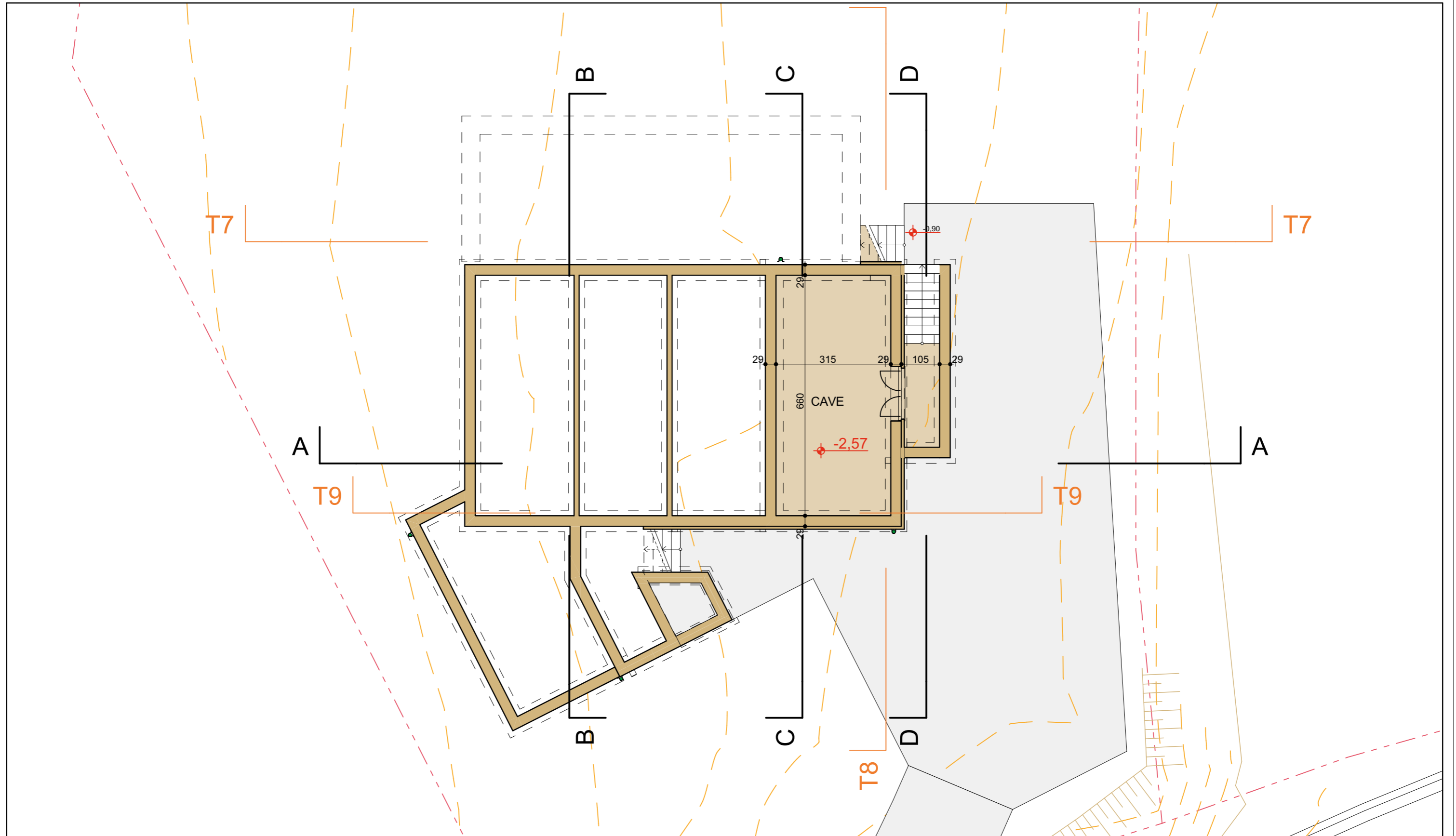



Vue en Plan du sous-sol

1:100

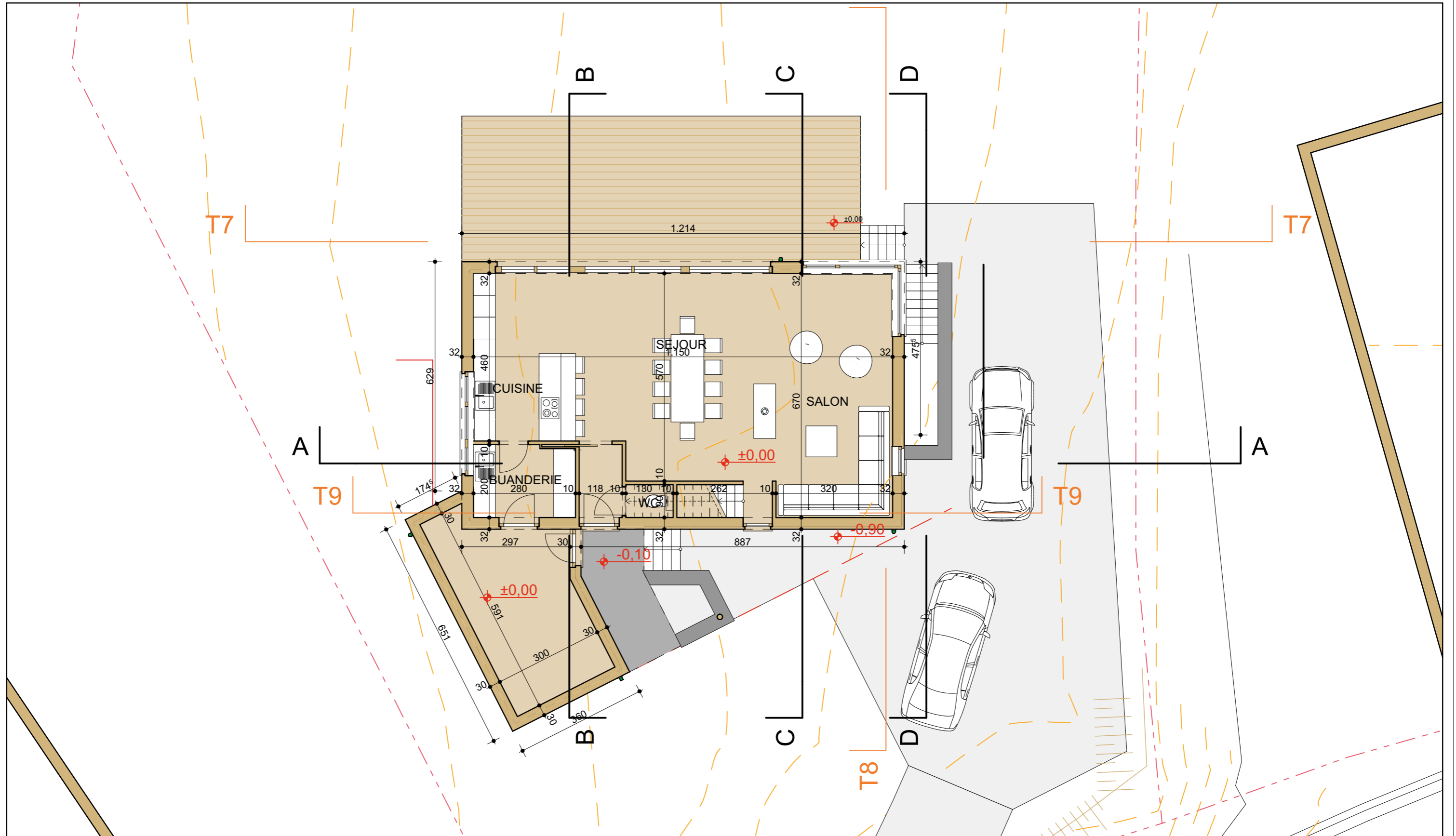

Vue en plan du rez-de-chaussée

1:100

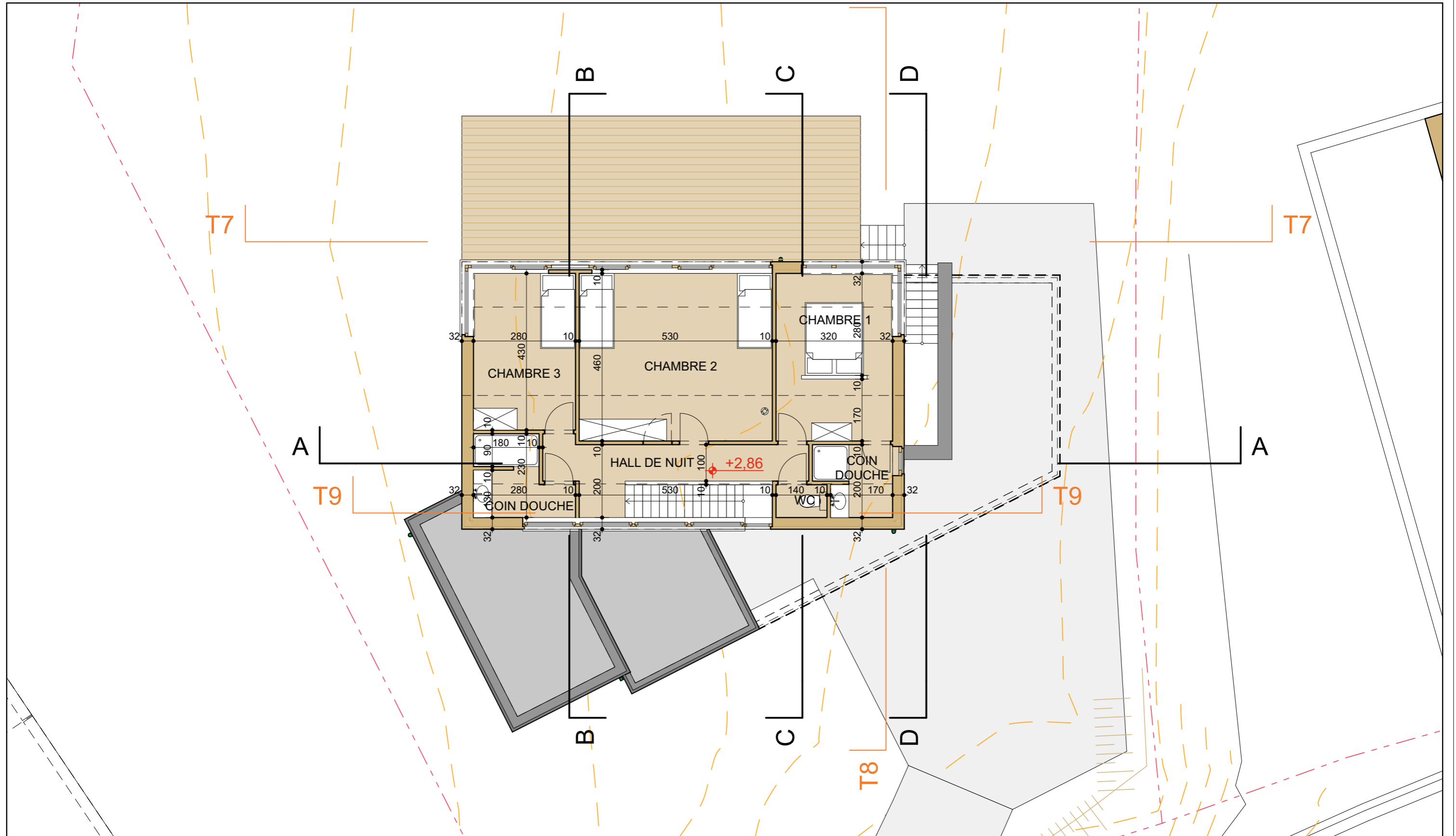

Vue en plan du 1er étage

1:100

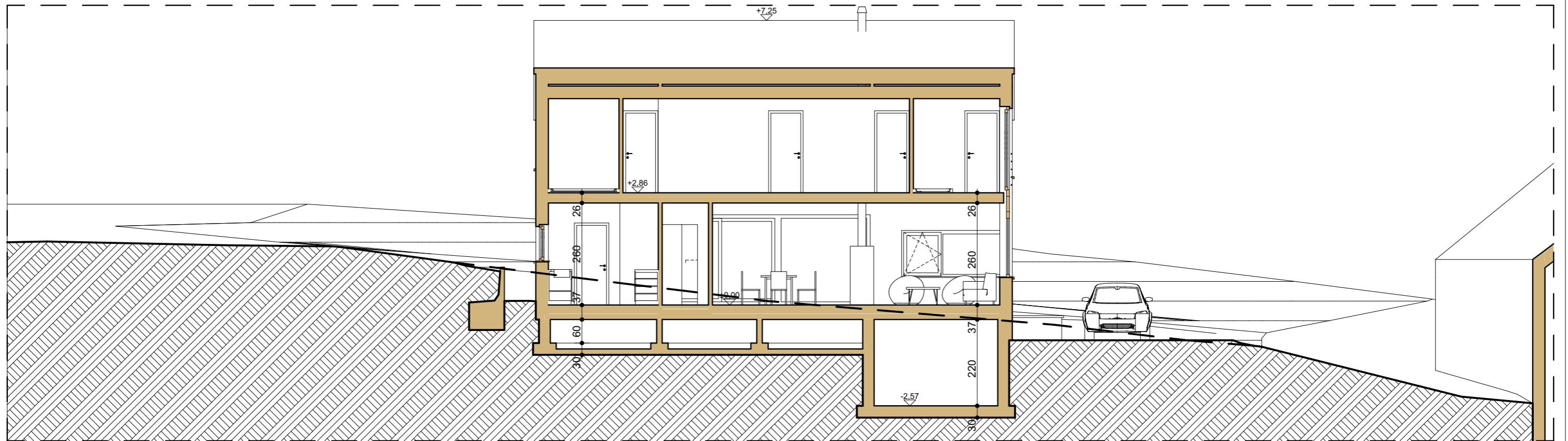

Coupe AA'

1:100

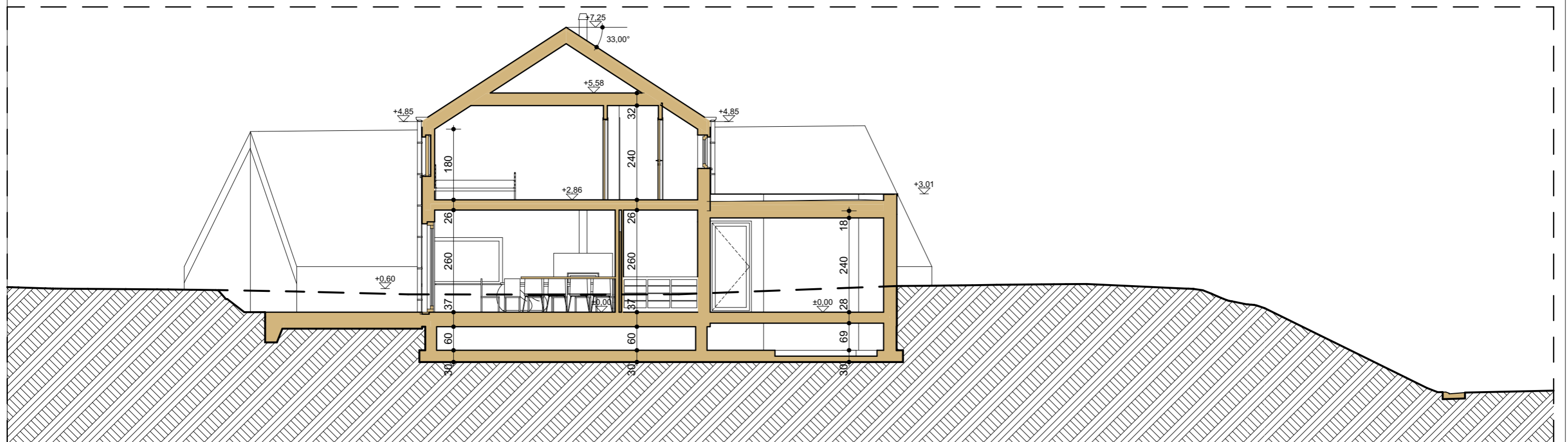

Coupe BB'

1:100

PROJET & - CONSTRUCTION D'UNE HABITATION UNIFAMILIALE  
Rue de Redu à 6890 Porcheresse  
Coupe CC', Coupe DD' échelle: 1:100  
ESQUISSE D'AVANT PROJET N°3 - Le 22/08/2023

atelier **DR**  
dussart rigaux architectes

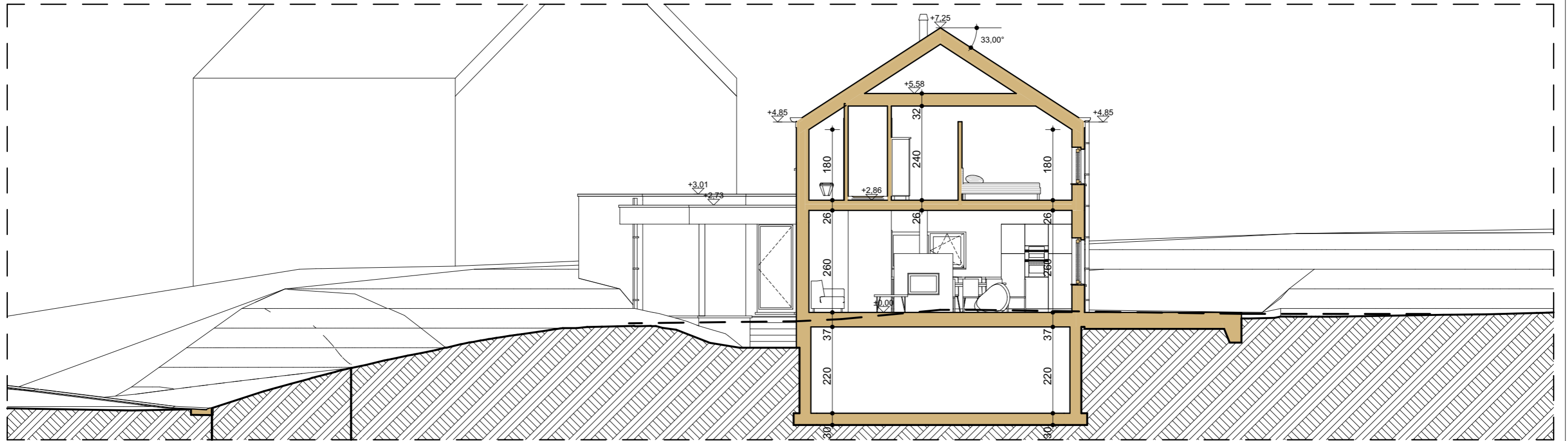

Coupe CC'

1:100

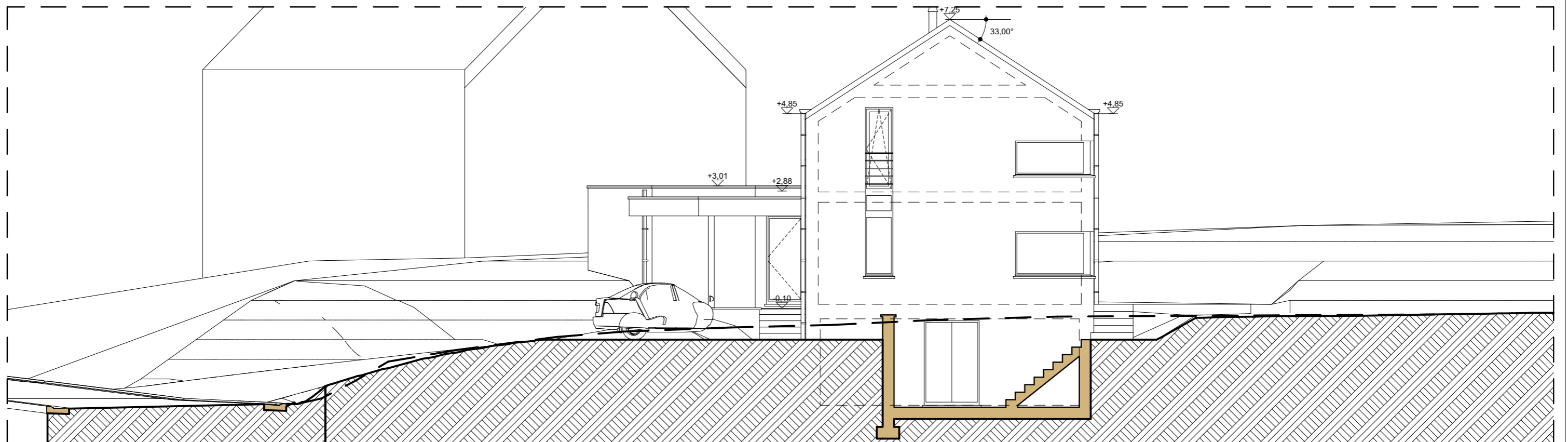

Coupe DD'

1:100

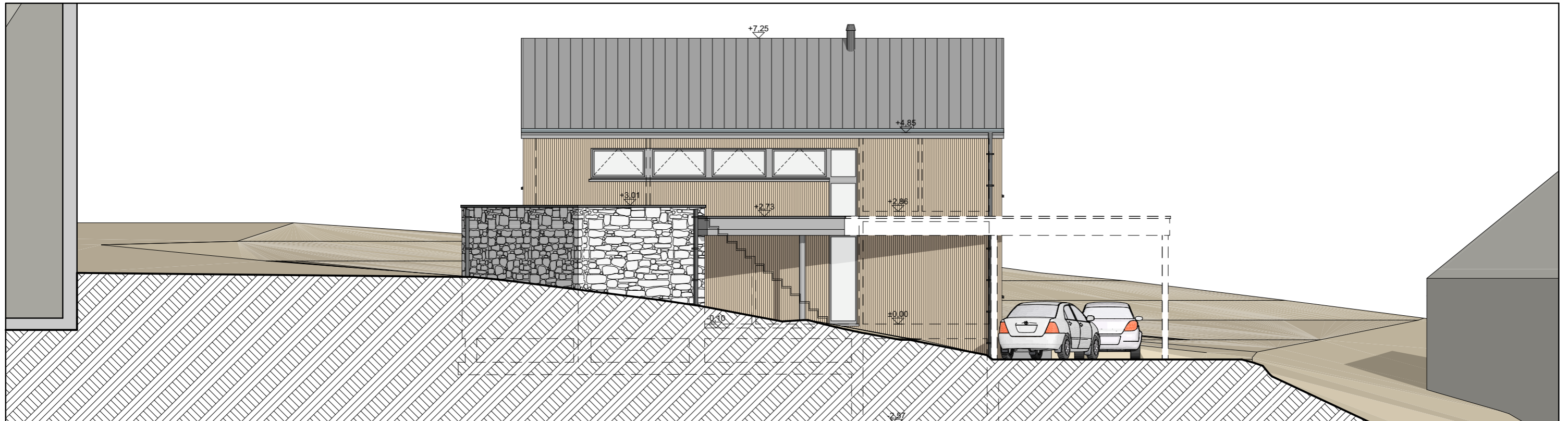

Elévation avant

1:100

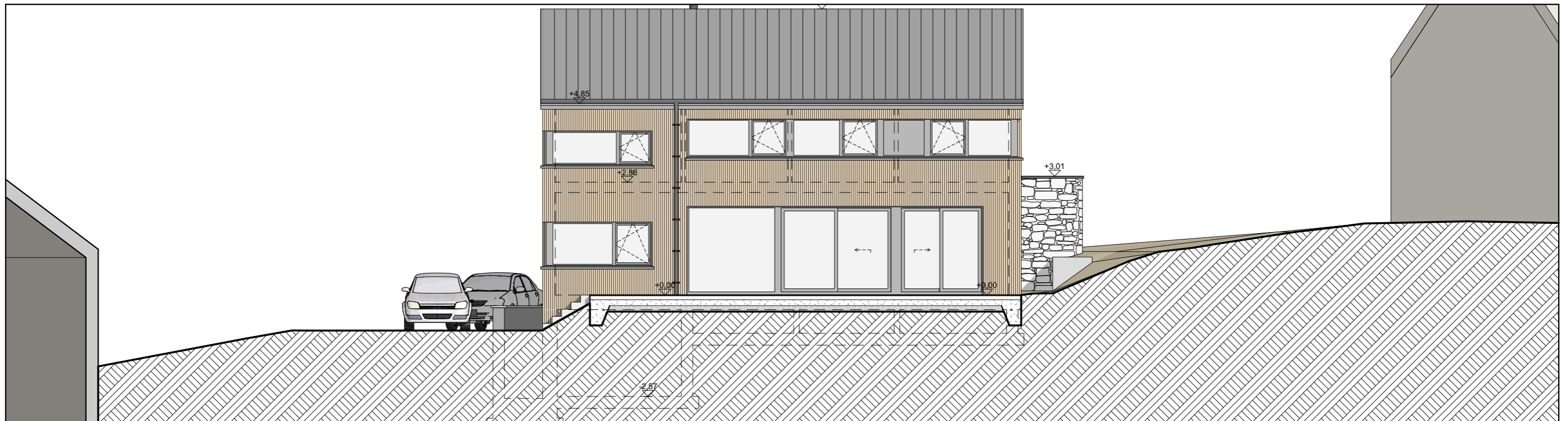

Elévation arrière

1:100

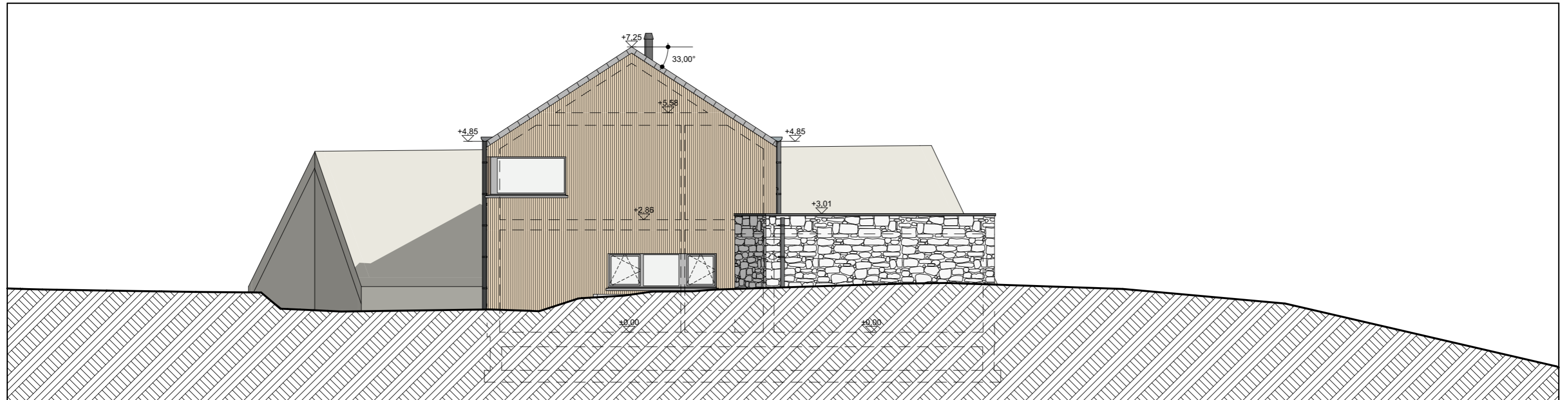

Elévation gauche

1:100

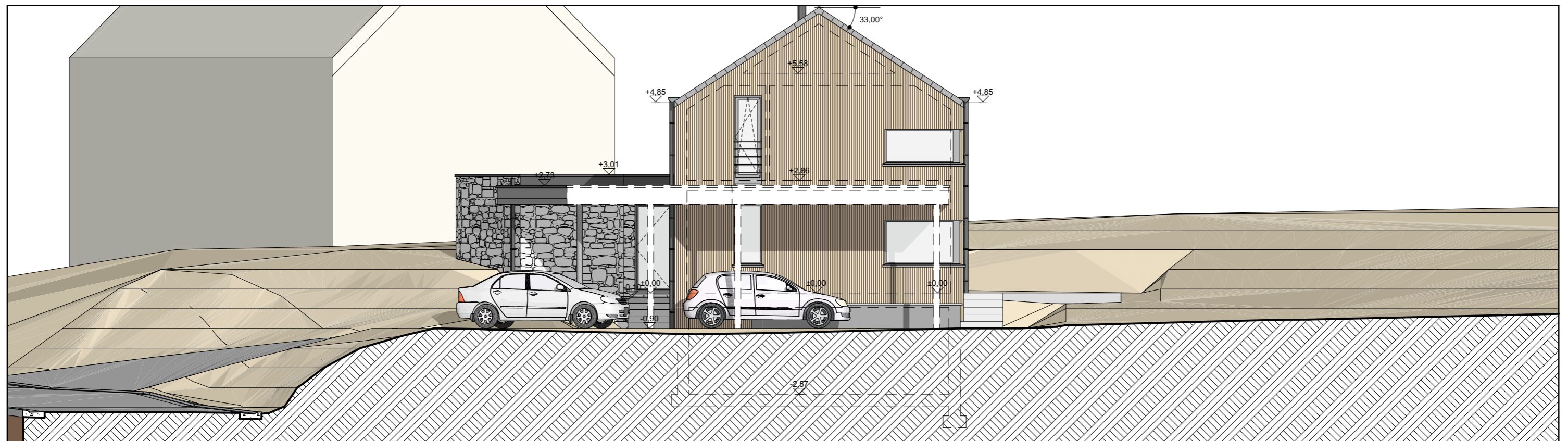

Elévation droite

1:100