

MOL, 5e Afdeling, sectie D, kadnr. 21T

Topografische kaart 1/10.000

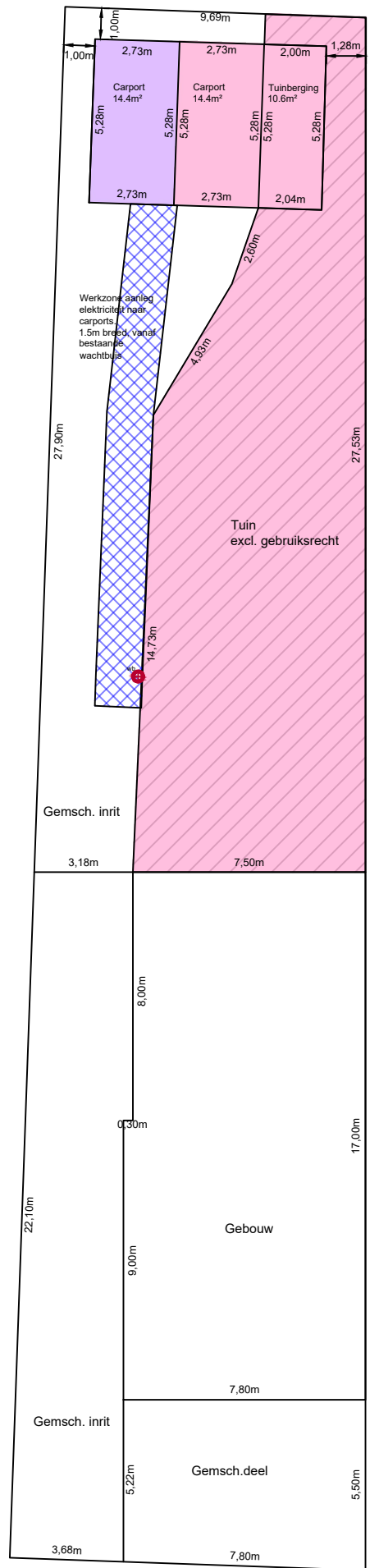

Perceel



Kelder

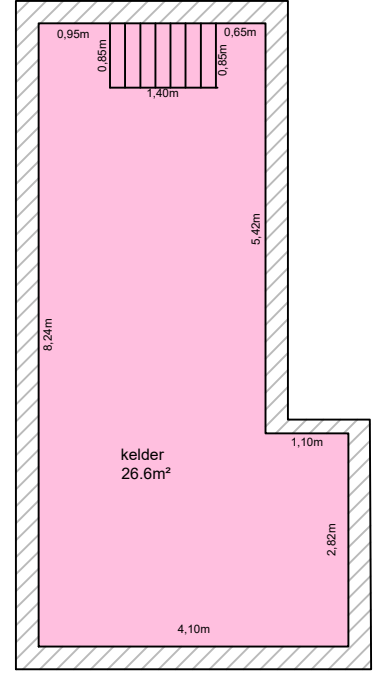

Gelijkvloers

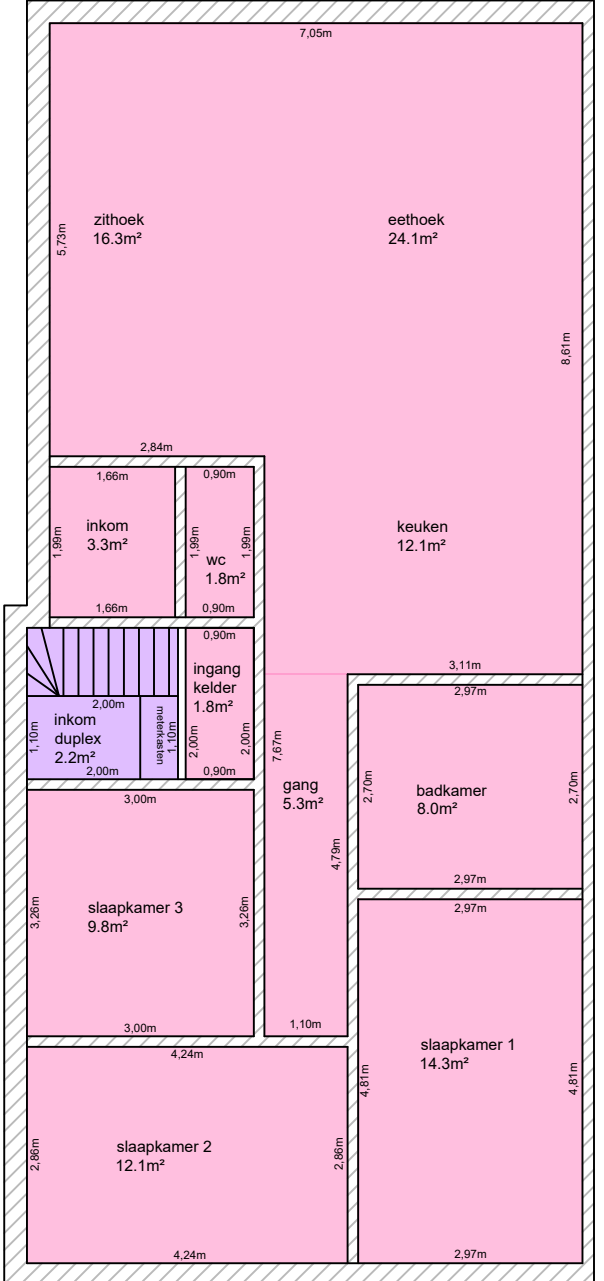

Verdieping



Duplex

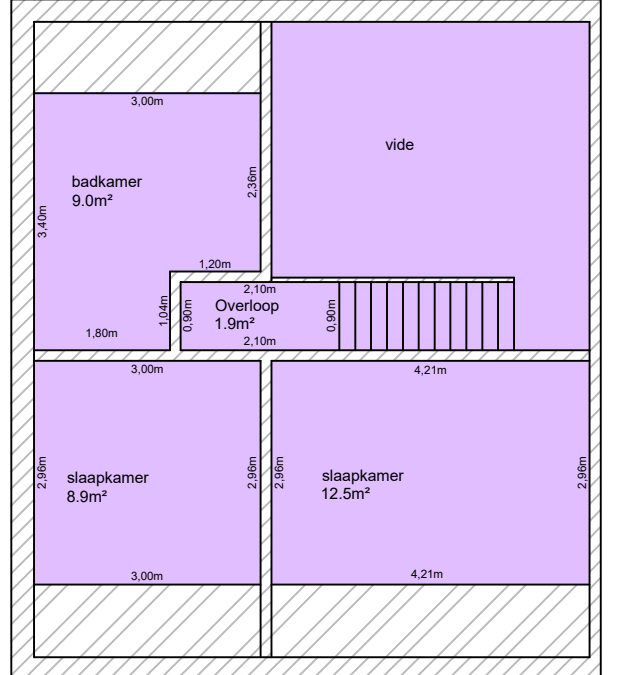

Dak

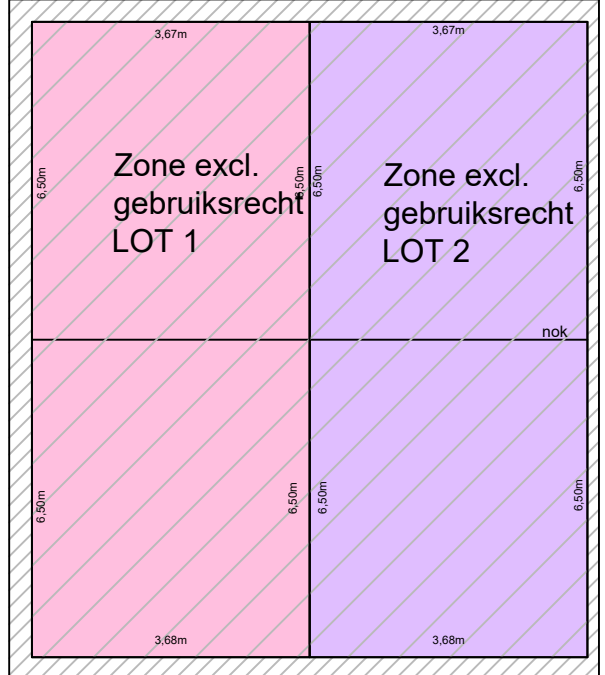

Verdelingsplan basisakte
Nachtegaalstraat 10, 2400 Mol

Verdeling	Bruto	Netto
LOT 1: Appartement gelijkvloers + kelder + carport	160.5m ²	120m ²
LOT 2: Appartement duplex + carport	101.2m ²	91m ²

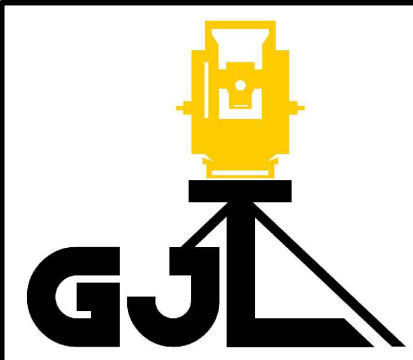

Opgemeten en in kaart gebracht door:
GERTJAN LIEKENS

Landmeter-expert, beëdigd door de
Rechtbank van Eerst Aanleg van Leuven
LAN-nummer : 21.1891
info@gertjanlandmeter.com

GJL Landmeter
Gerheide 191
2490 Balen

Schaal : 1/100
Datum : 13/10/2024
AAPD nr:
Dossiernr: 23.465

Schaal: 1/200