# Géoportail de la Wallonie
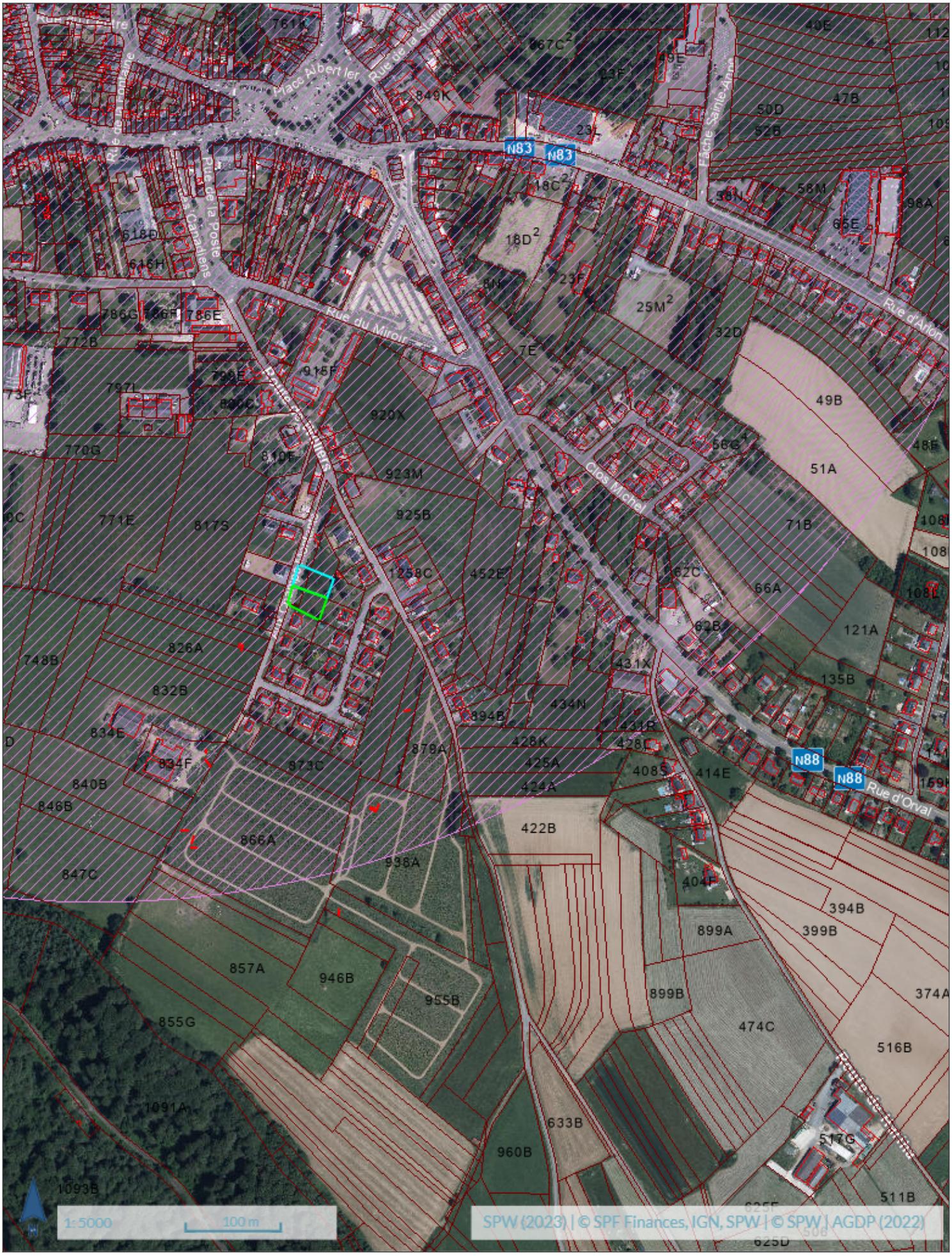
## Protection des captages