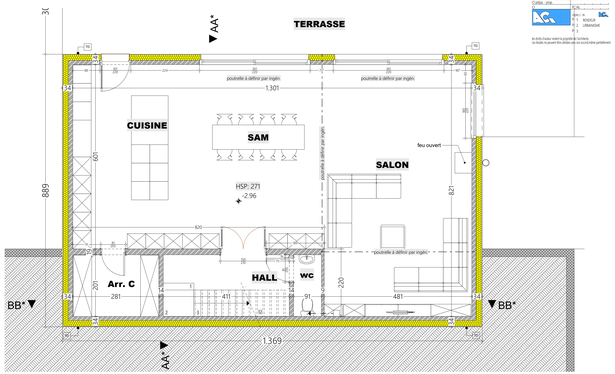

REZ-1 1/50*

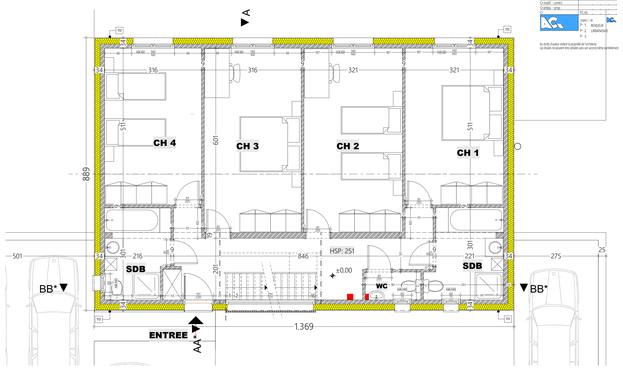

REZ 1/50*

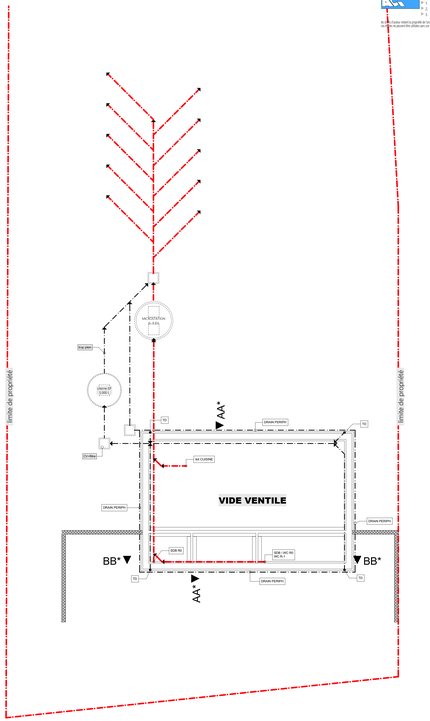

S/SOL & RESEAU EGOUT. 1/100*

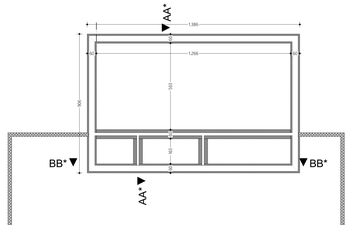

FONDATIONS 1/100*

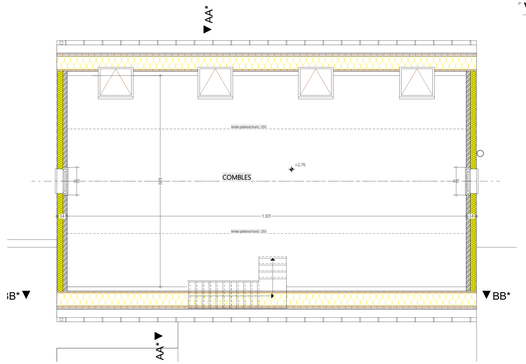

COMBLES 1/50*

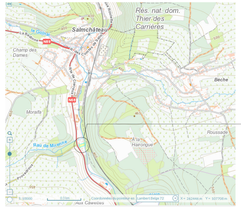

REPERAGE

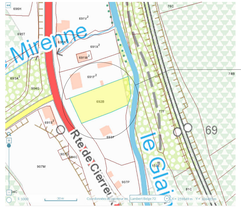

PARCELLAIRE

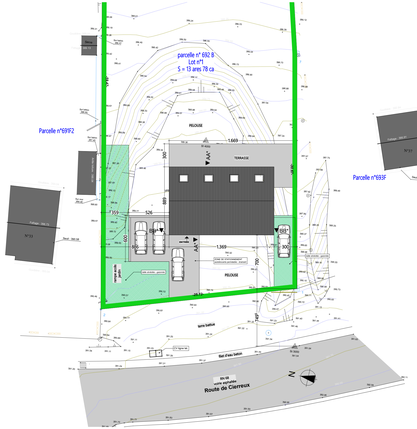

IMPLANTATION 1/200*

VERHAERT 25-05-21

projet	VERHAERT
dossier	VELSAM
phase	F 1/2
ref.	
localisation	BEUGEA - 6610
PROVINCE	LUXEMBOURG
COMMUNE	VELSAM
LOCALITE	VELSAM ✓ 6690
	ROUTE DE CERREUX ✓
CADASTRE	Div (division) : 2^D - BIHAIN
	Sc (section) : B
	parcelle(s)n° : 692 B
bâtiment	
	AUTRE(S) NÉ CADASTRE

○ DETAIL	○ modif. - correct.	
○ PLANS EXISTS/ETUDE	○ modif. - correct.	
○ suite demo ag. 70 / modif.	○ modif. - correct.	
○ DEMANDE DE PERMIS - urbanisme	○ modif. - correct.	25-05-21
○ PRELIMINAIRE	○ EQUIPE	○ AVANT PROJET
○ ST ART		25-05-21

Types demolies par PC + AL

	terrasse	25-05-21
A.N.CH. ETUDE/SOL - REPERAGE		✓ P.1
MIGRATION	an 1200	✓ P.2
CREATION	an 1200	✓ P.3
A.N.CH.PARKS	an 1200	✓ P.4
PERM.ISOLATION/	an 1200	✓ P.5 + 5.2
A.N.CH.NIV. 1	an 1200	✓ P.7
A.N.CH.NIV.1B CHA.ESSE	an 1200	✓ P.8
		✓
		✓
		✓

La chaise des champs signalé présent et limite du champs de chasse mitoyenne

DEMANDE DE PU HABITATION

AUTEUR DE PROJET
KLEINSKI ARCHITECTURE
Rue J. Wenkout,41
tél: 0475.53.45.32
4450 JEMEPPE S/M
archi.klein.s@gmail.com
AUTEUR ÉCLOSAIR

PERMIS - d'urbanisme
PROMOTEUR
ENTREPRISE - ARCHITECTE - ÉTUDE(S)
Nom VERHAERT Pedro
Adr. MOLENSTRAAT 35
CP 2350 VOSSELAAR
Tél. 0471 857 201 e-mail info@synd-immo.be
pour accord,
le / / 202 1
Nom VERHAERT Pedro