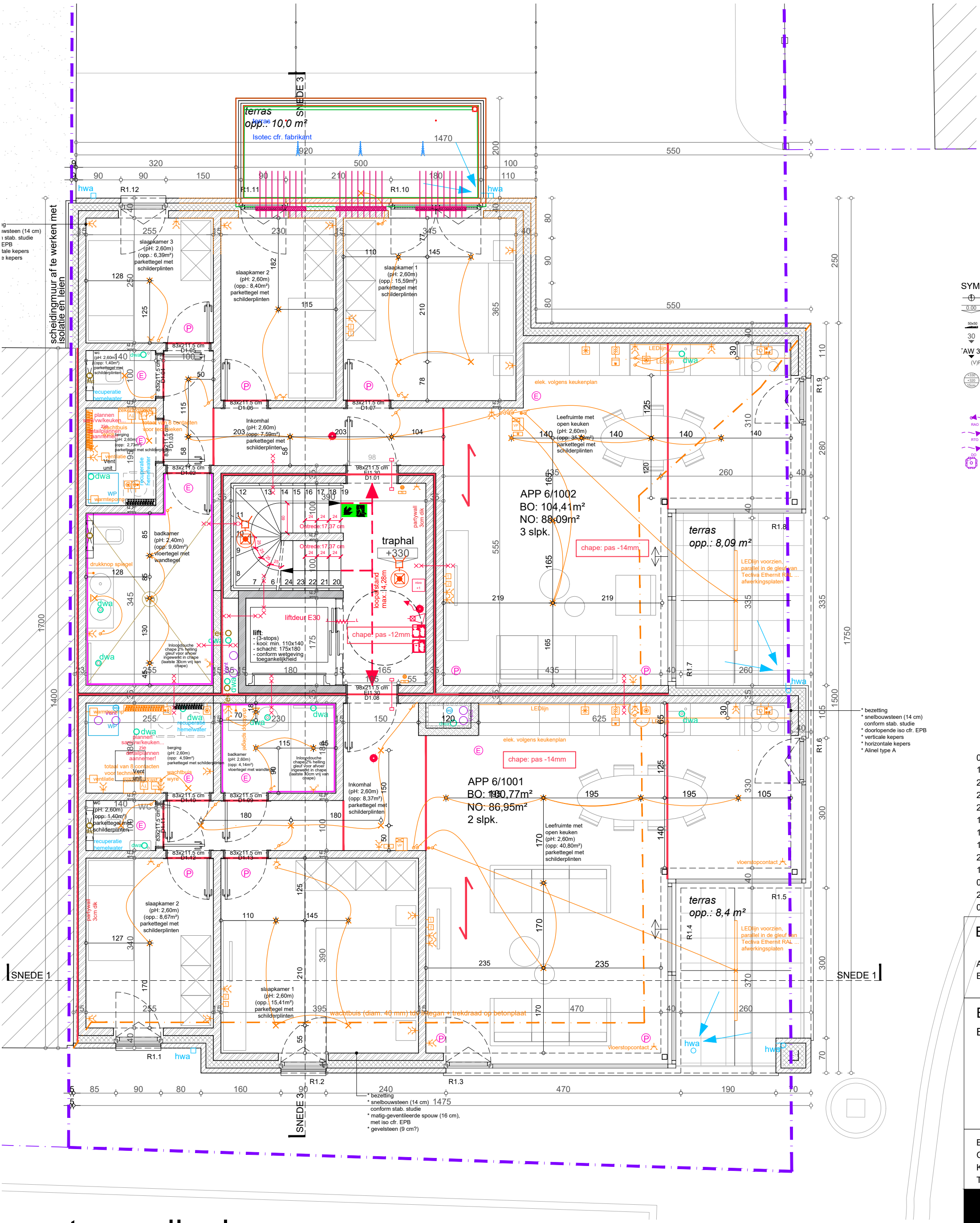

eerste verdieping