PLANS

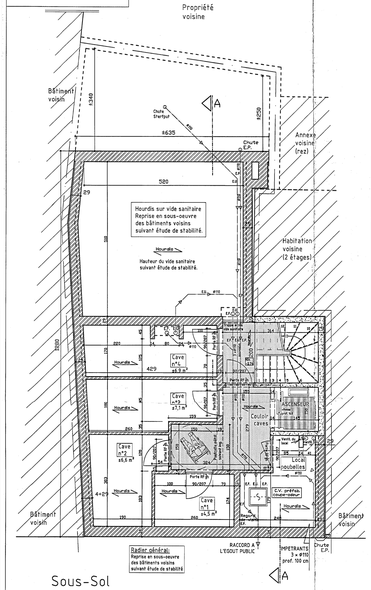

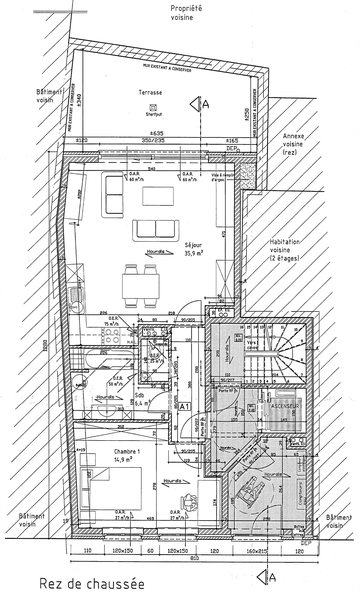

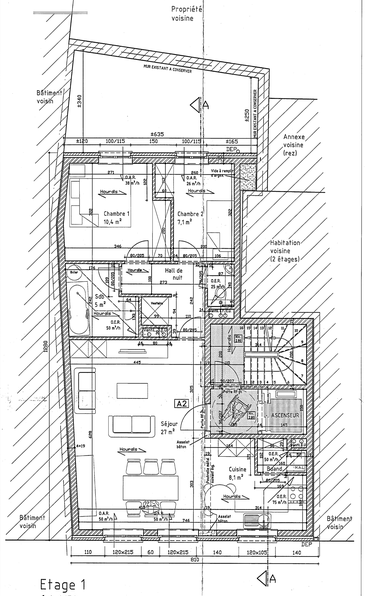

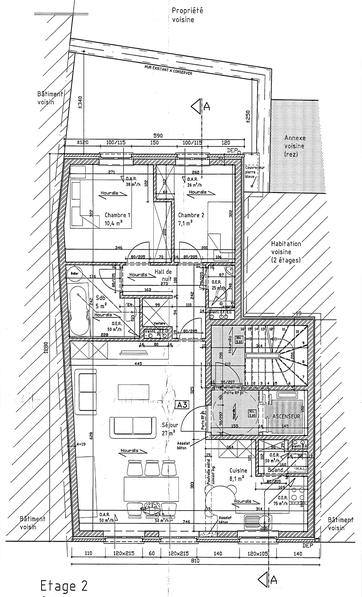

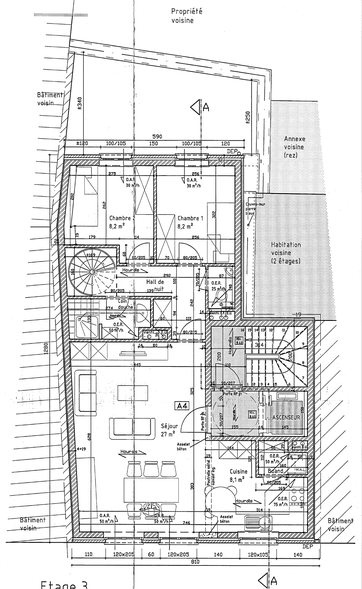

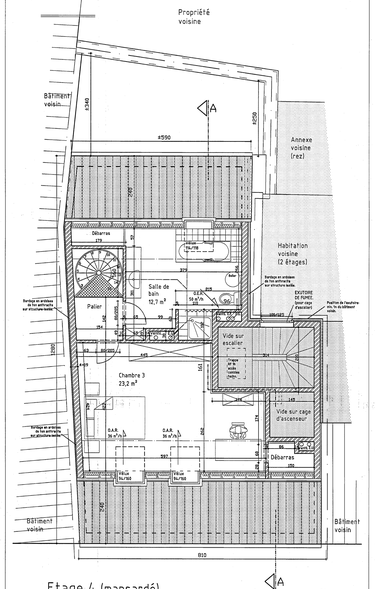

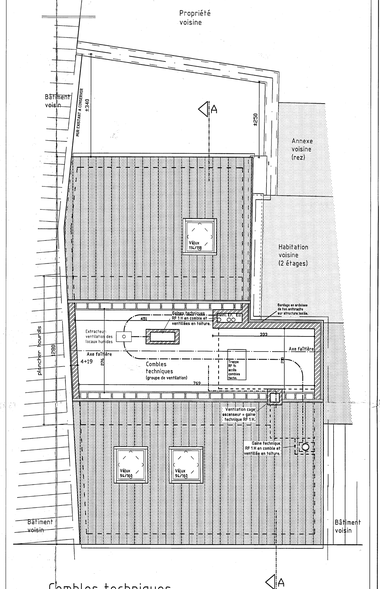

FACADES

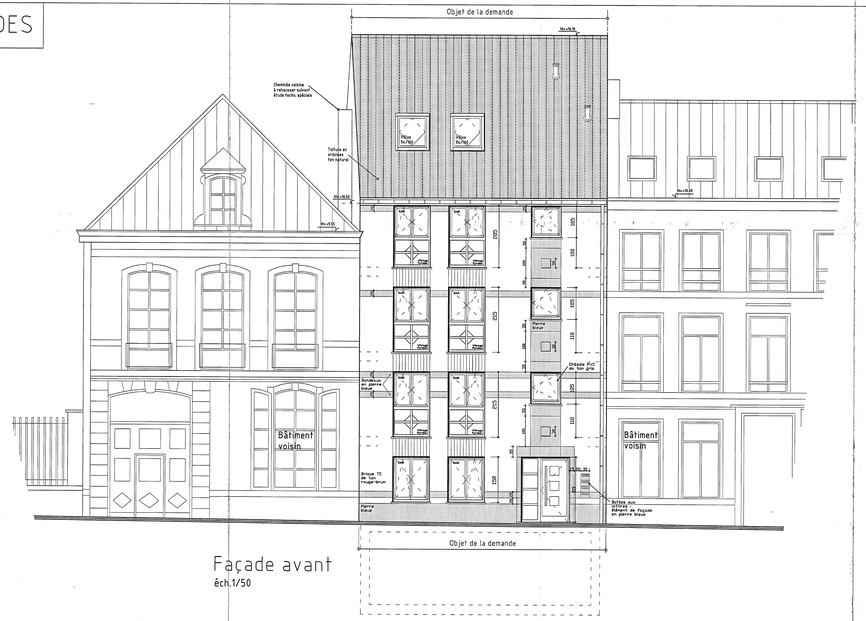

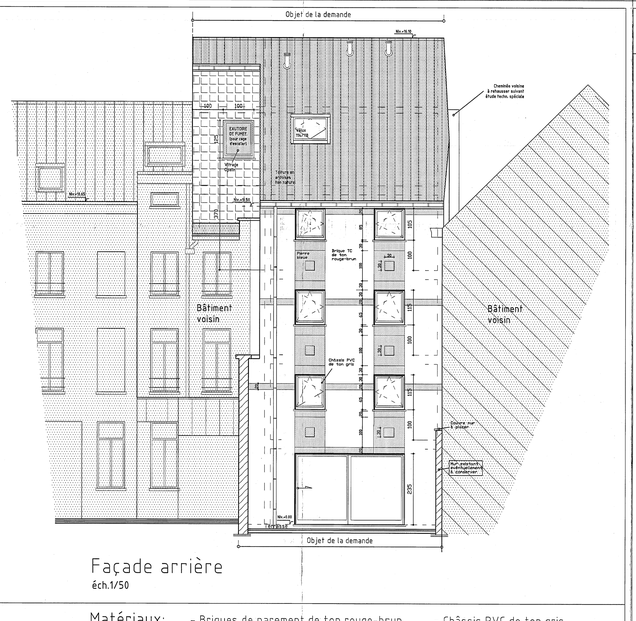

Matériaux:

- Briques de parement de ton rouge-brun
- Elément de façade en pierre bleue
- Couverture en ardoises de ton anthracite
- Gouttière et descentes en zinc
- Châssis PVC de ton gris
- Bardage de façade et en pignon en ardoises de ton anthracite.

COUPE

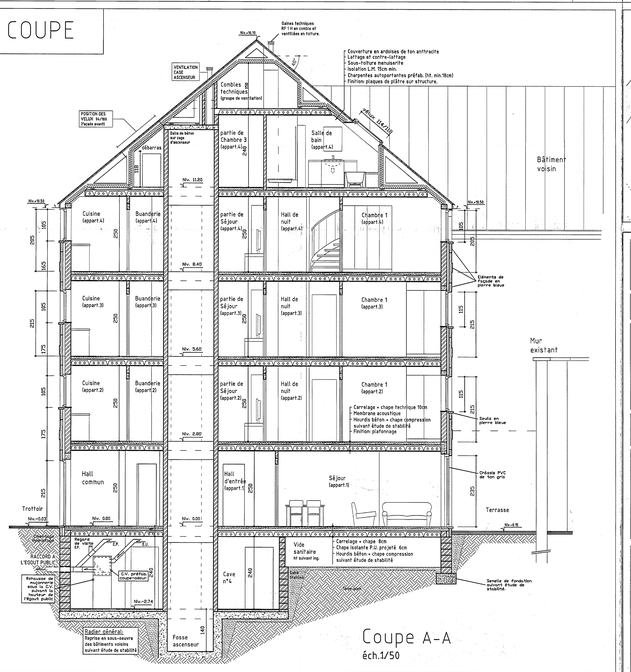

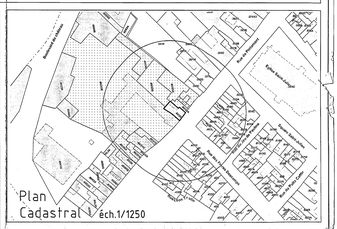

PROVINCE DE HAINAUT
VILLE DE ATH

ARCHITECTURE

ADRESSE DE LA DEMANDE
Rue de Pintamont n°52 à 7800 ATH
Section A n°80/25

BUT
Construction d'un immeuble comprenant 4 appartements
(et démolition des bâtiments existants)

ETAT PROJETE : plan cadastral
Vue en Plans, Coupe A-A, Façades

ECH: 1/1250, 1/50

LE MAITRE DE L'OUVRAGE
M. QUEVY Neddy & M. SITKO Daniel
43 rue de wargarotte
7950 LAQUEUZE
1 avenue de la princesse
7322 Villa-Pommeroeul

L'ARCHITECTE
BUREAU D'ARCHITECTURE
PASCAL LEMAN
INSCRIT A L'ORDRE DES ARCHITECTES DE LA PROVINCE DE HAINAUT

MODIFICATIONS

A	Vu pour être annexé à l'arrêté ministériel du 01 MAR 2010
B	
C	
D	
E	
F	
G	
H	

DATE 09-10-08 | DOSSIER 07-578 | PLAN 02/02