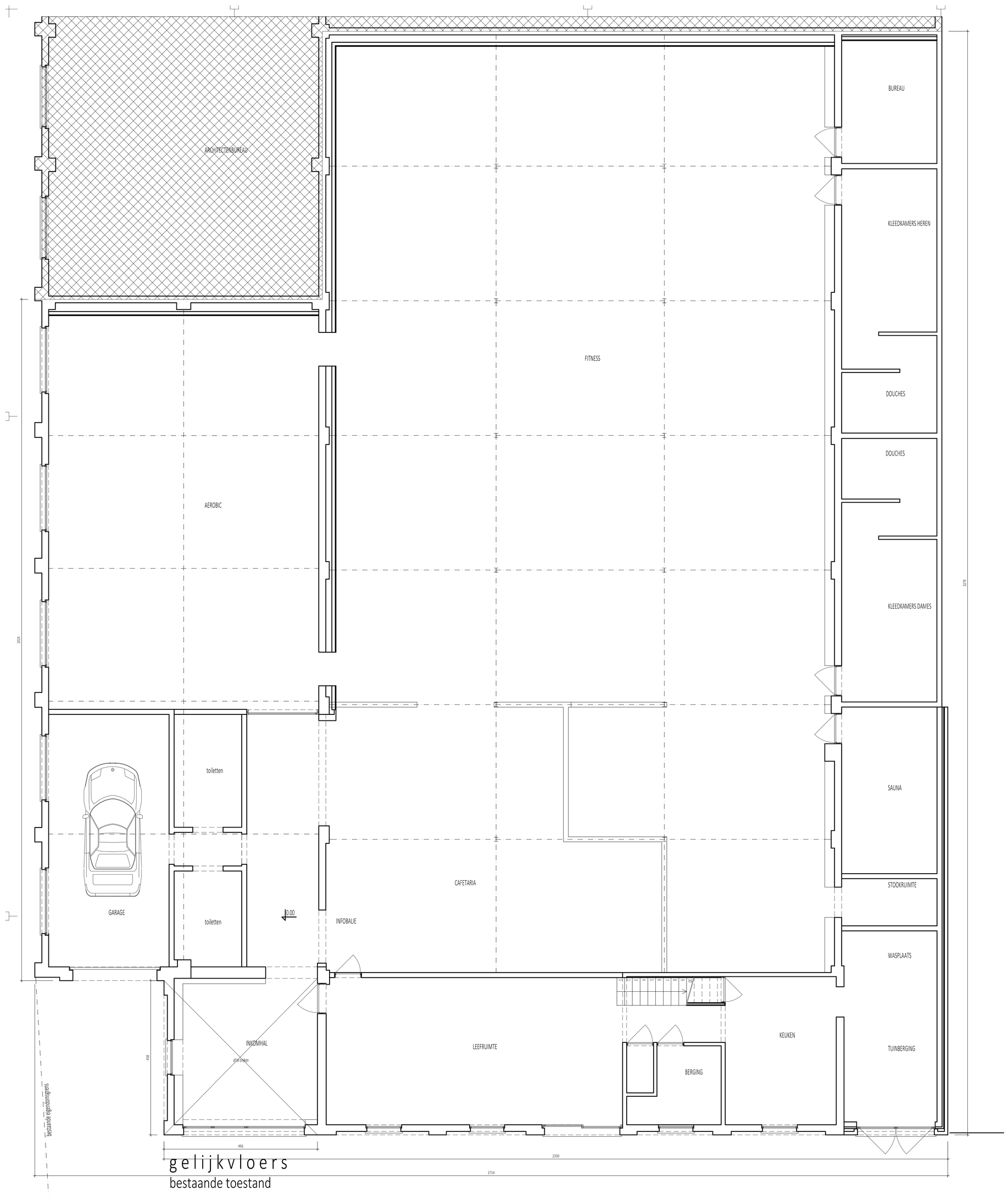

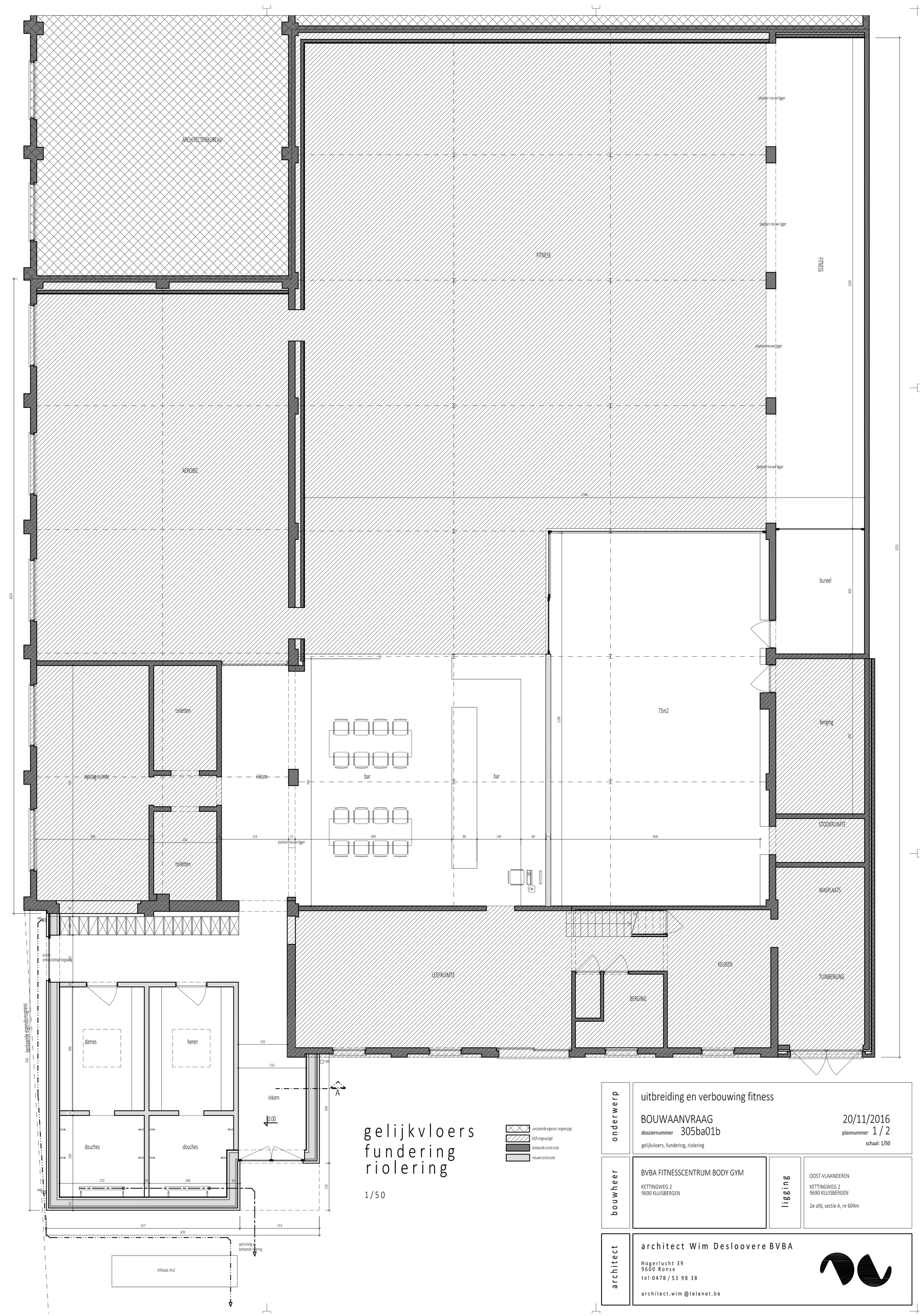

onderwerp	uitbreiding en verbouwing fitness BOUWAANVRAAG dossiernummer 305ba01b gelijkvloers, fundering, riolering 20/11/2016 plannummer 1 / 2 schaal: 1/50
bouwheer	BVBA FITNESSCENTRUM BODY GYM KETTINGWEG 2 9690 KLUISBERGEN
ligging	OOST-VLAANDEREN KETTINGWEG 2 9690 KLUISBERGEN 2e afd, sectie A, nr 604m
architect	architect Wim Desloovere BVBA Hogerlucht 39 9600 Ronse tel 0478 / 53 98 38 architect.wim@telenet.be