

linker zijgevel

- MATERIALEN
1. ROOD-BRUIJNE GEVELSTEEN
 2. BRUIJNE PANNEN
 3. MERANI PANNEN EN DEUREN
 4. BRUIJNE PVC

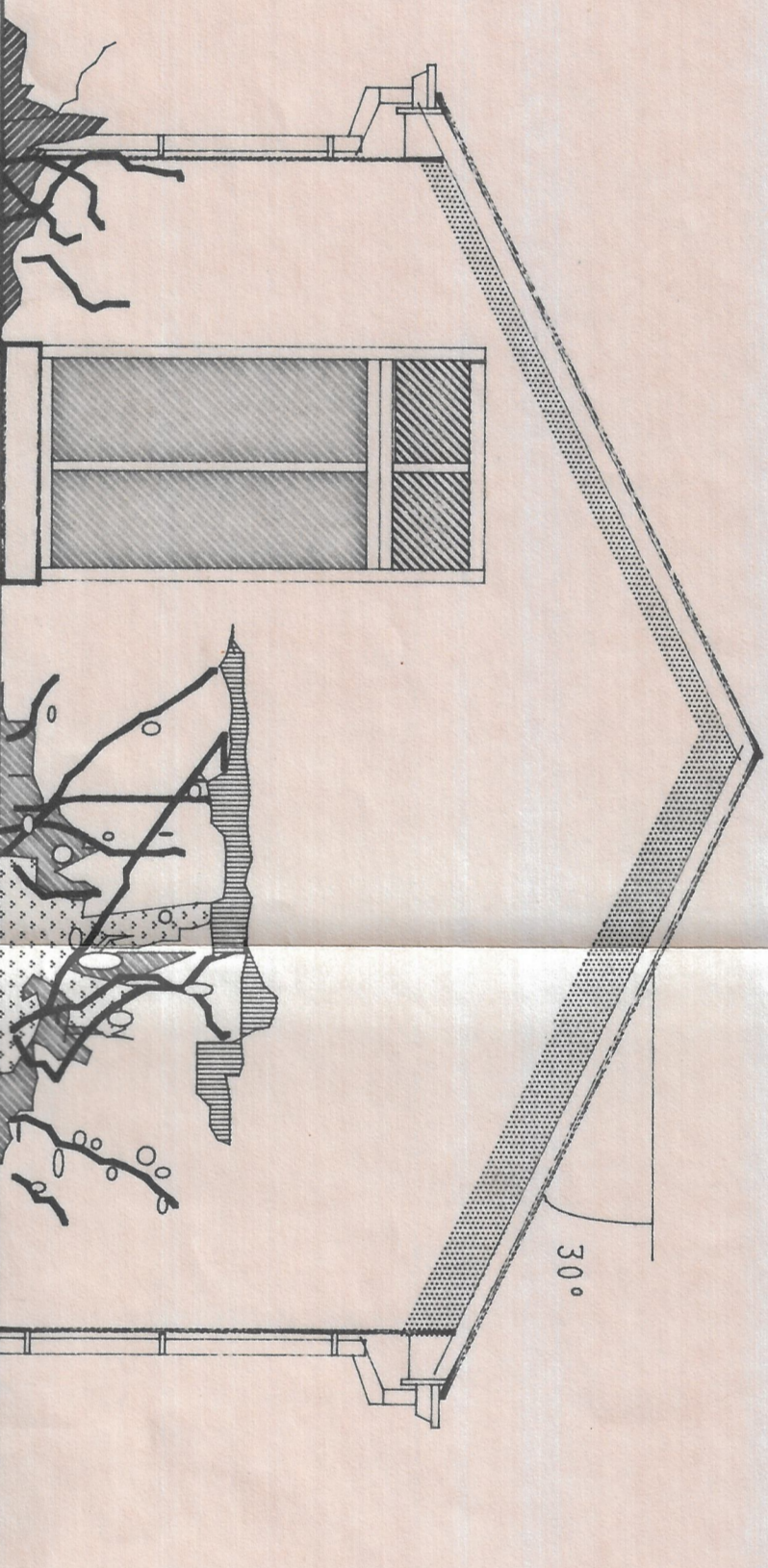

rechter zijgevel

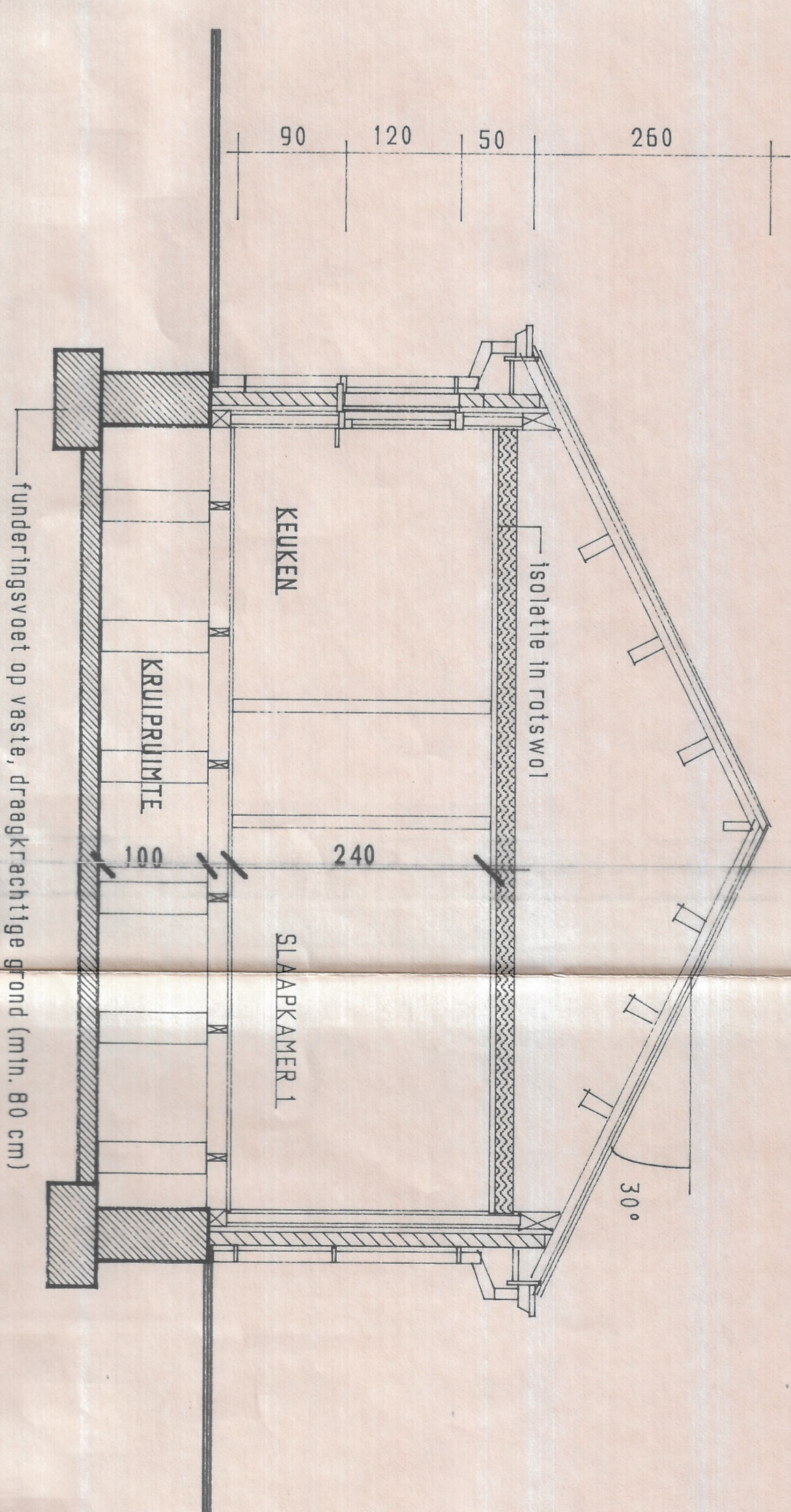

doorsnede ab

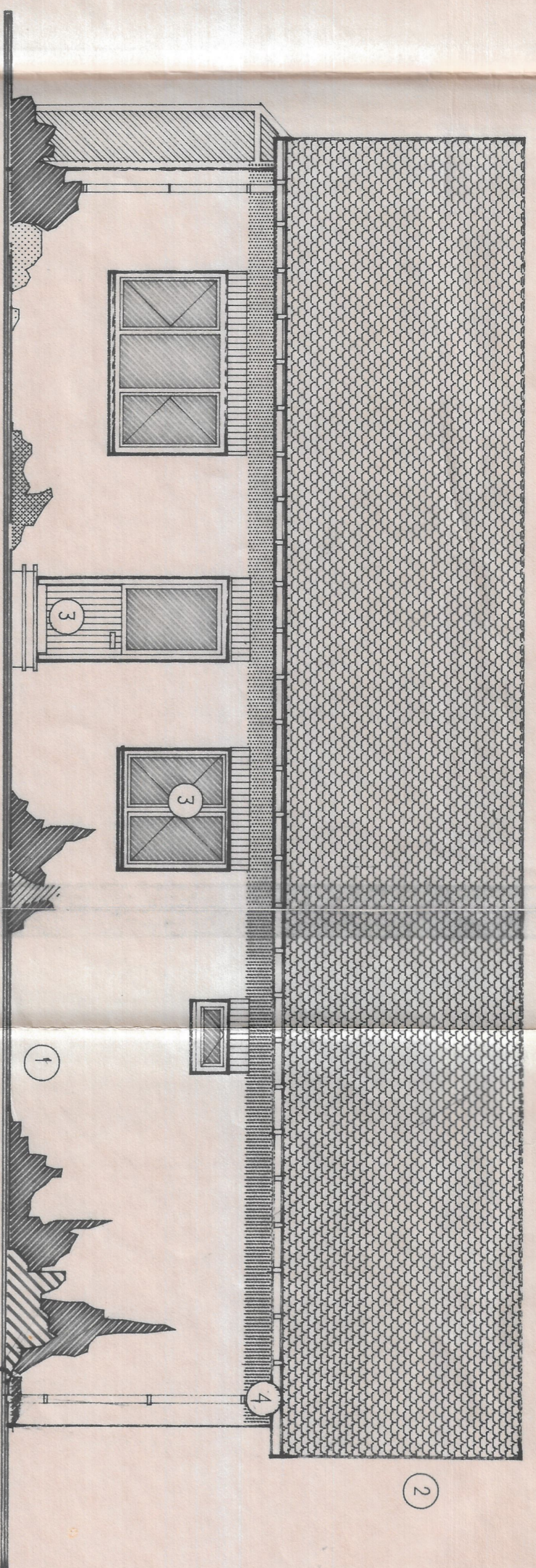

achtergevel

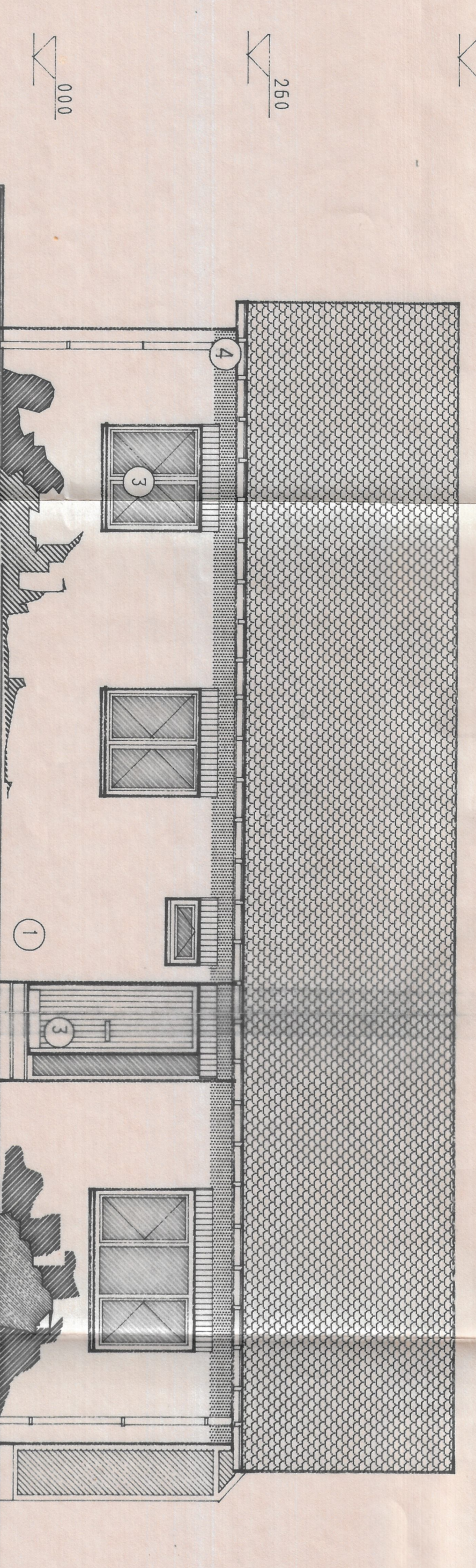

voorgevel

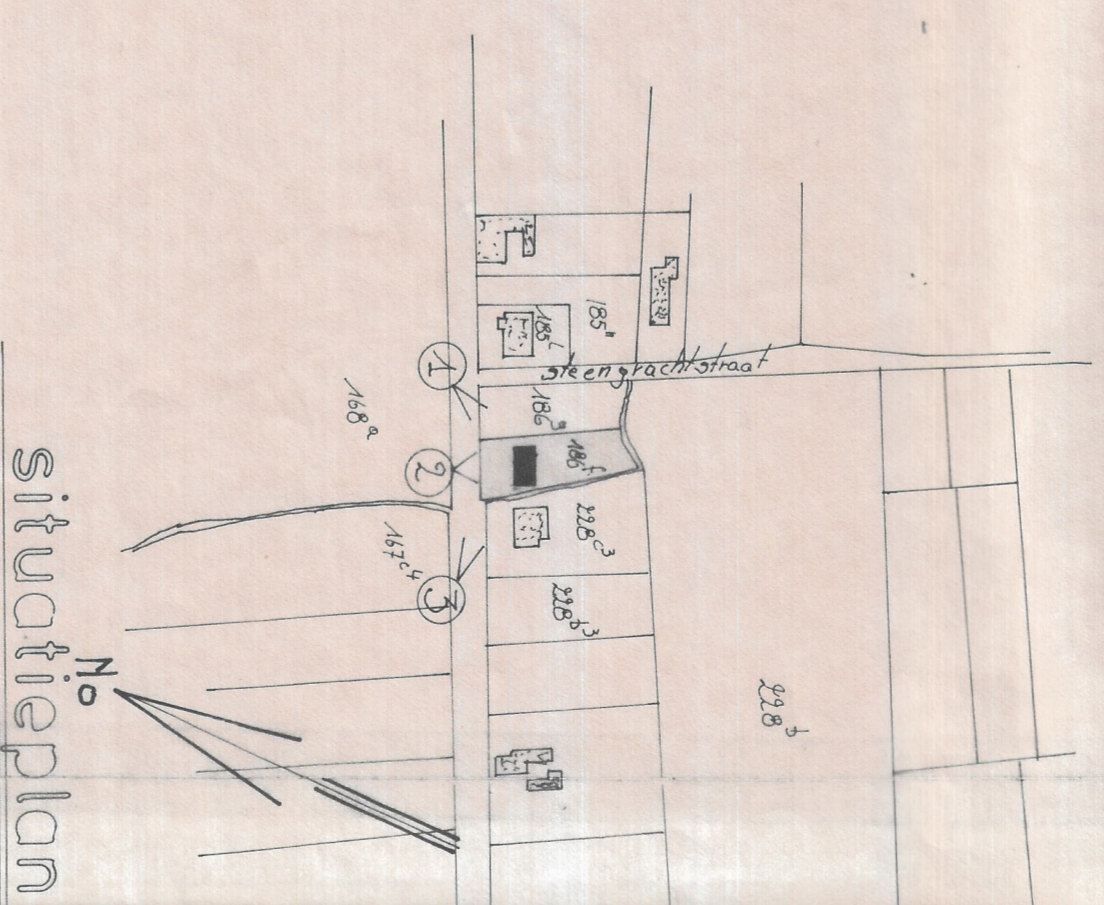

situatieplan

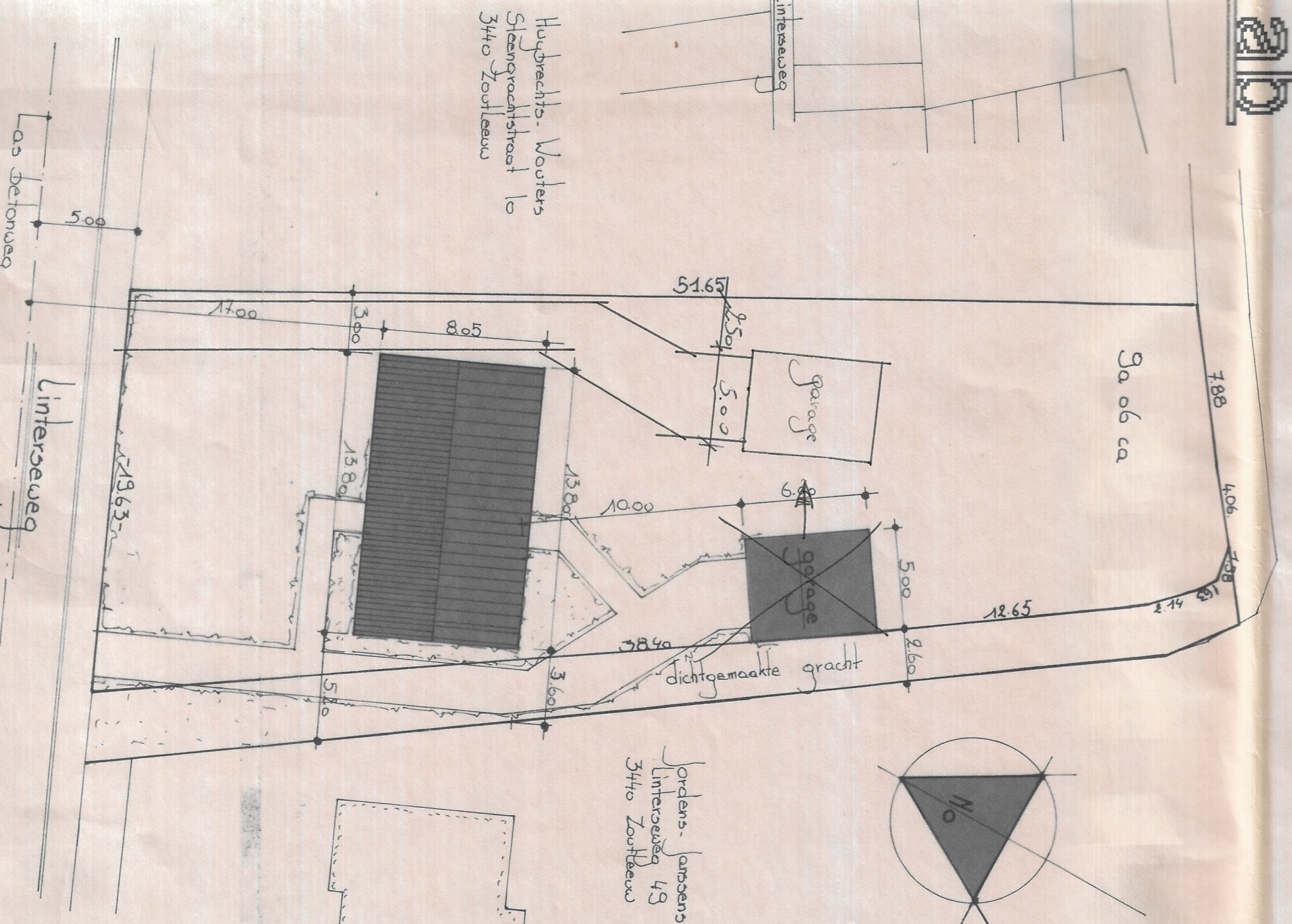

INPLANTINGSPLAN

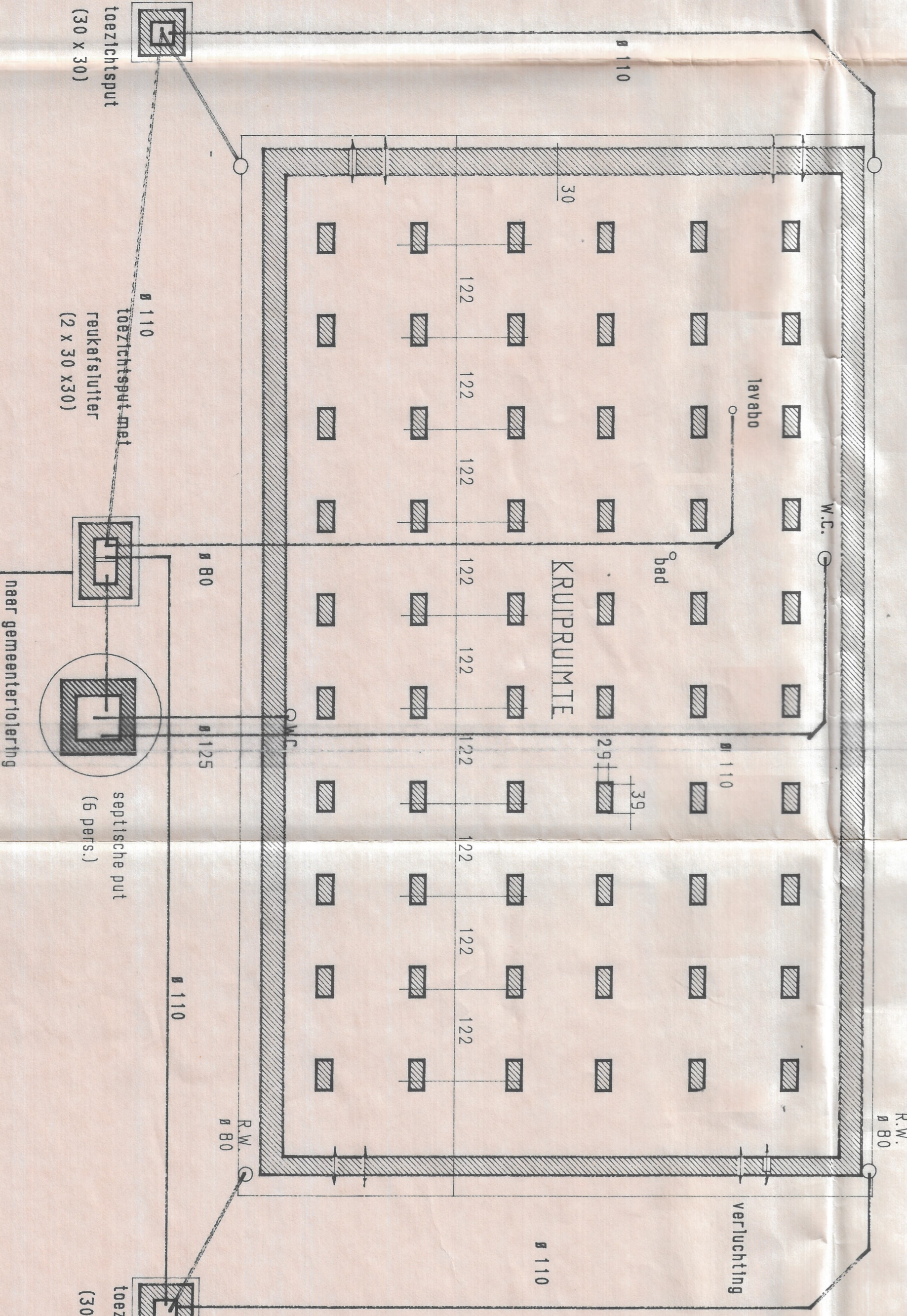

funderingsplan

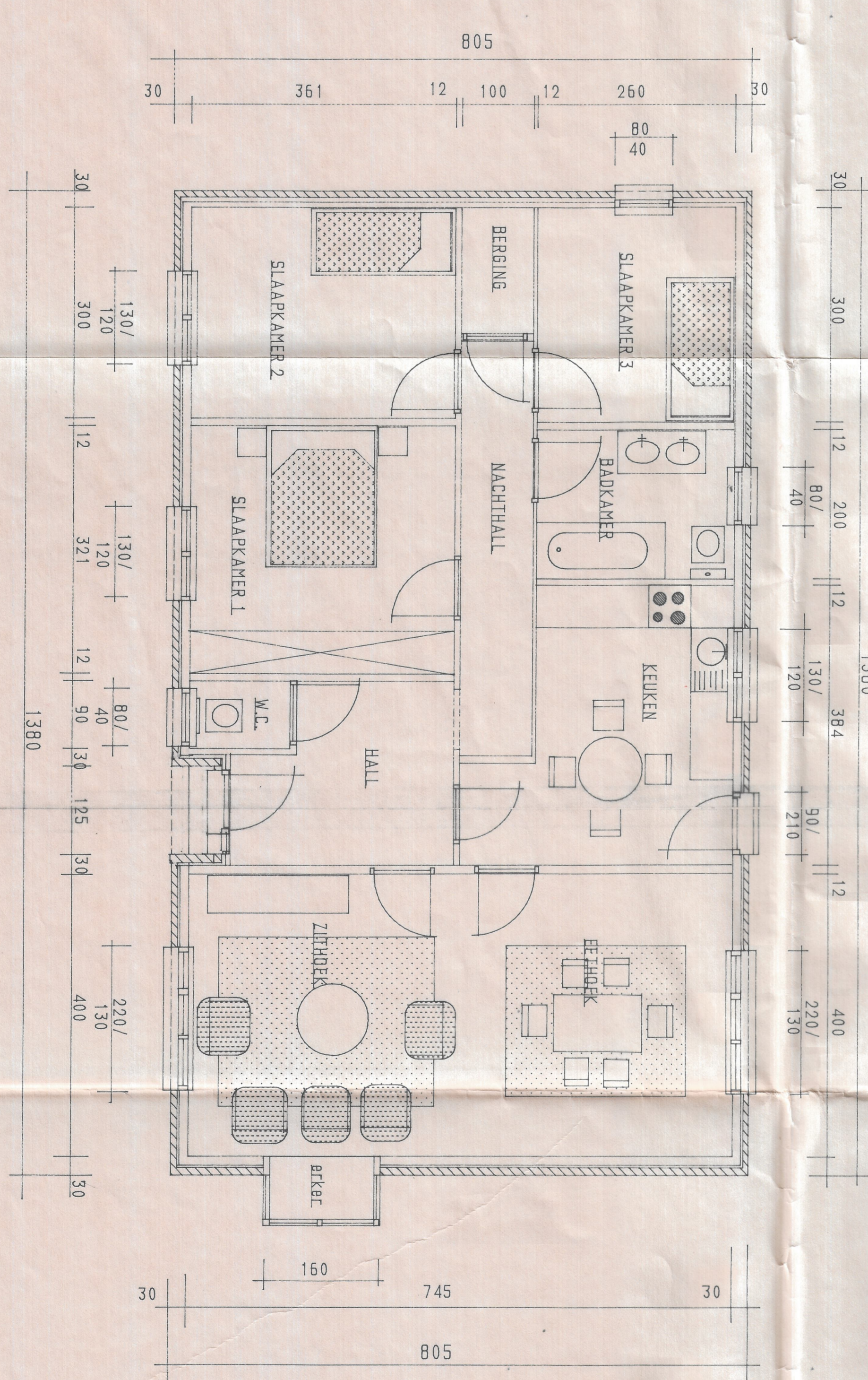

gelijkvloers

OPDRACHTGEVER:
de H. en Mevr. M. VAN HERREWEGEN
KWAADE PLASSTRAAT 48
NEERLINTER

ONDERWERP: bouwen van een prefab woning
straat / nr.: LINTERSEWEG
gemeente: BUDINGEN

GRONDPLAN - Funderingsplan
GEVELS - Doorsnede
INPLANTINGS - en Situatieplan

PLAN: 1
DOSSIER: 88/08

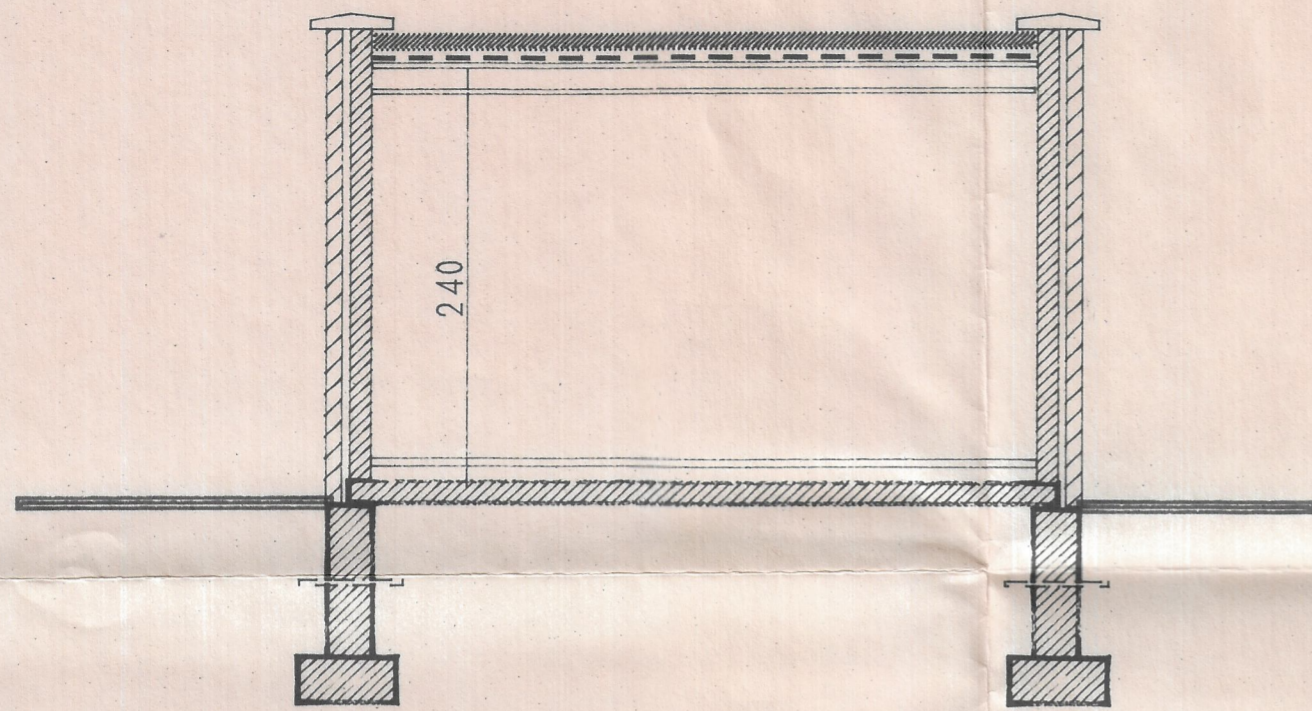

doorsnede

MATERIALEN

- 1. rood-bruine gevelsteen
- 2. meranti
- 3. blauwe hardsteen
- 4. betonnen deksteen
- 5. bruine PVC

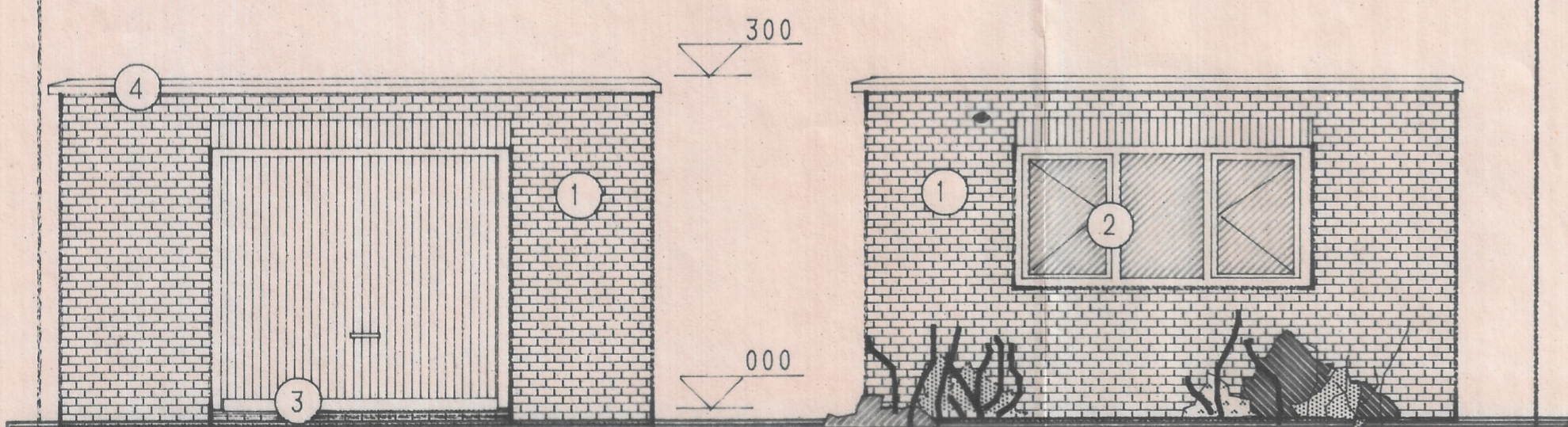

voorgevel

achtergevel

OPDRACHT: bouwen van een garage

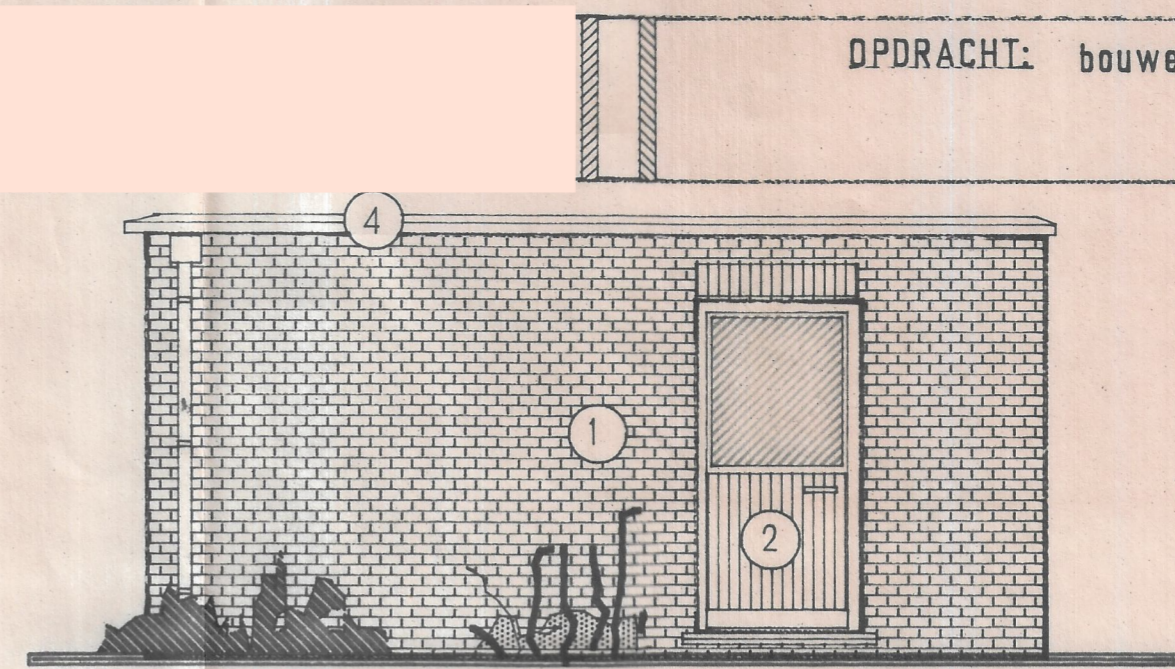

rechter zijgevel

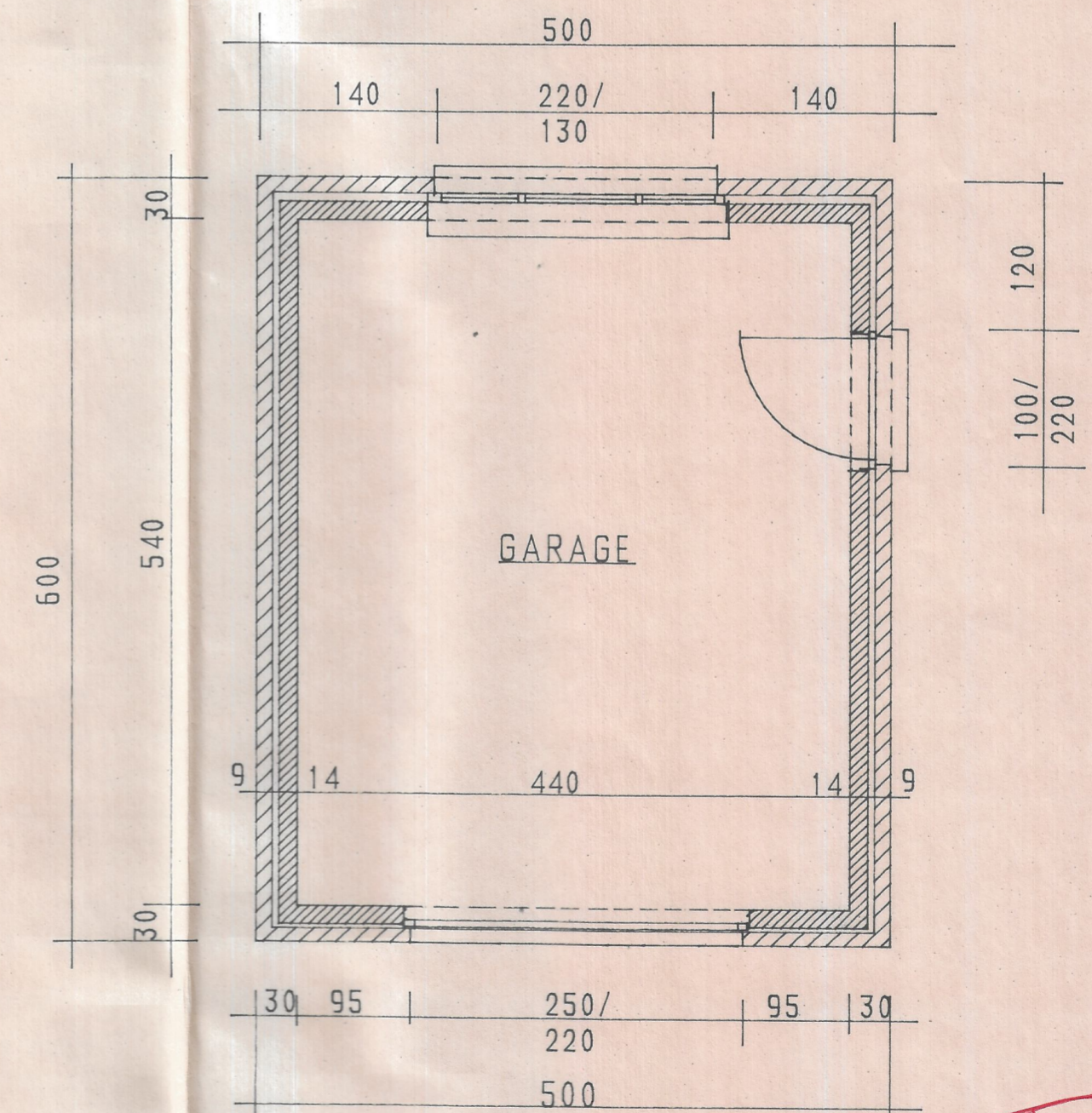

grondplan