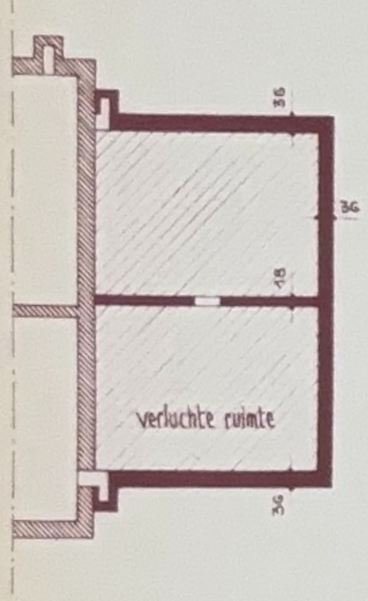

fundering

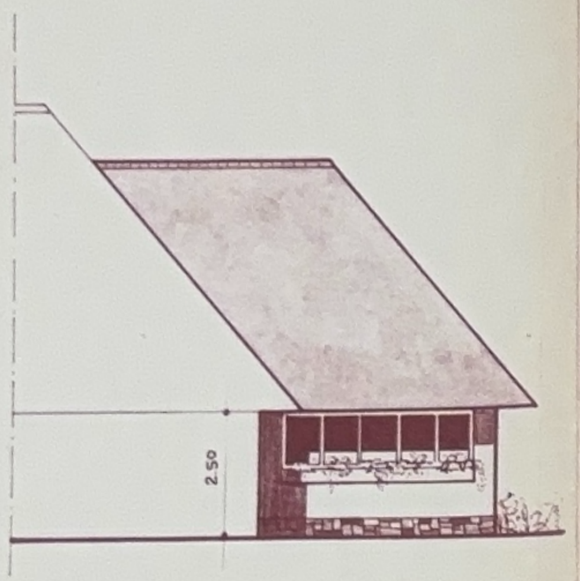

oostgevel bijgebouw

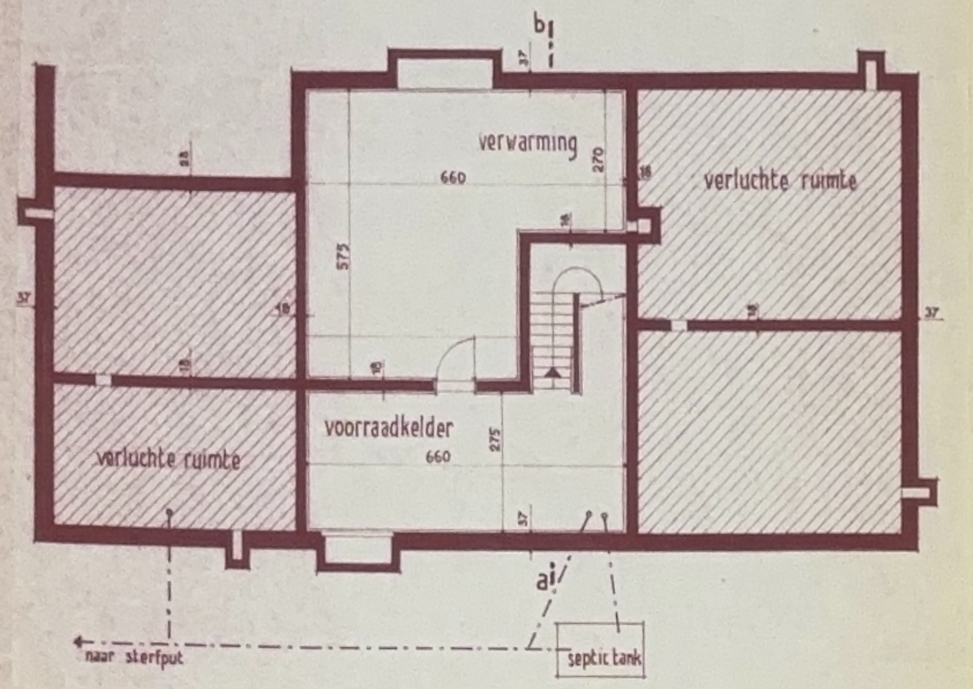

kelders

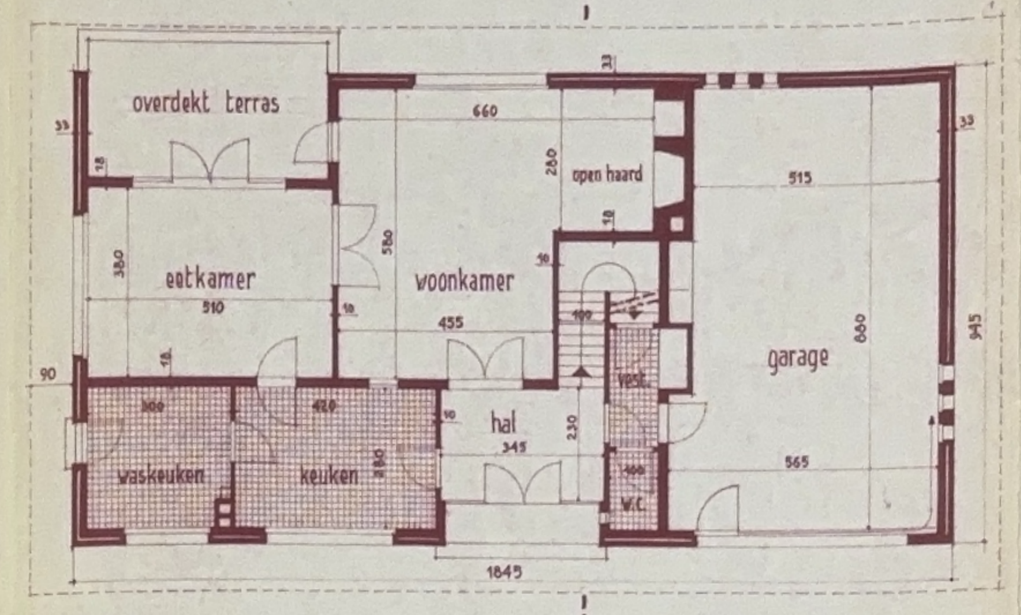

gelijkvloers

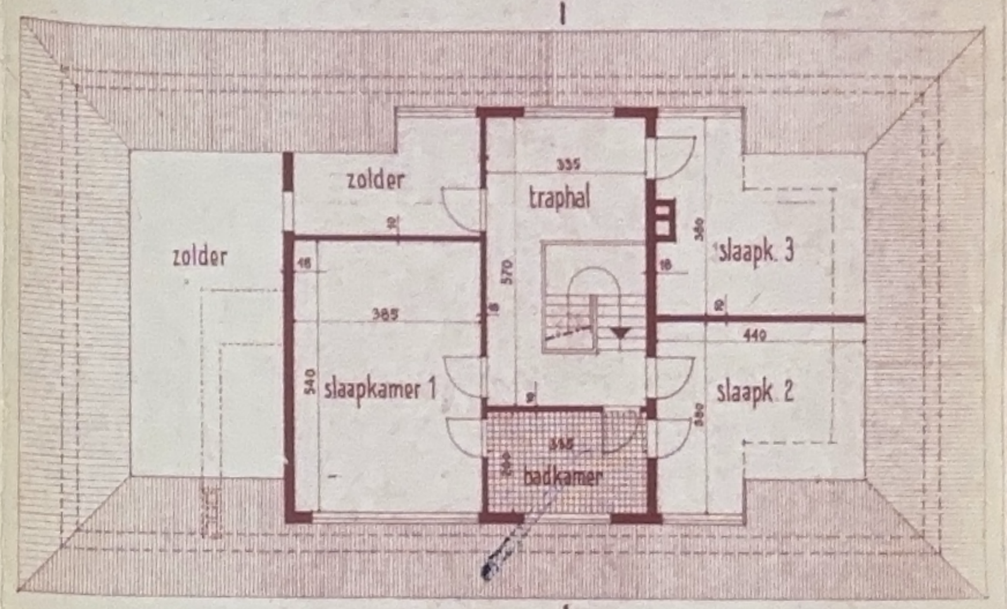

verdieping

nota : alle materialen & constructies zoals hoofdbouw

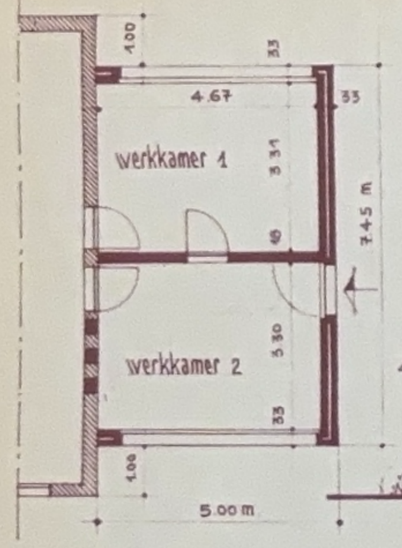

gelijkvloers

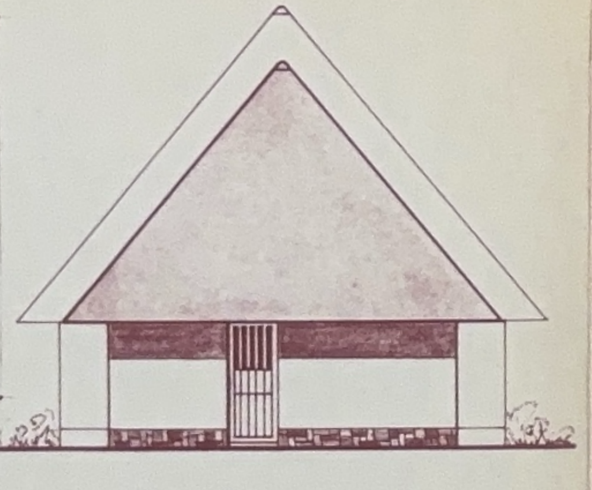

noordgevel bijgebouw

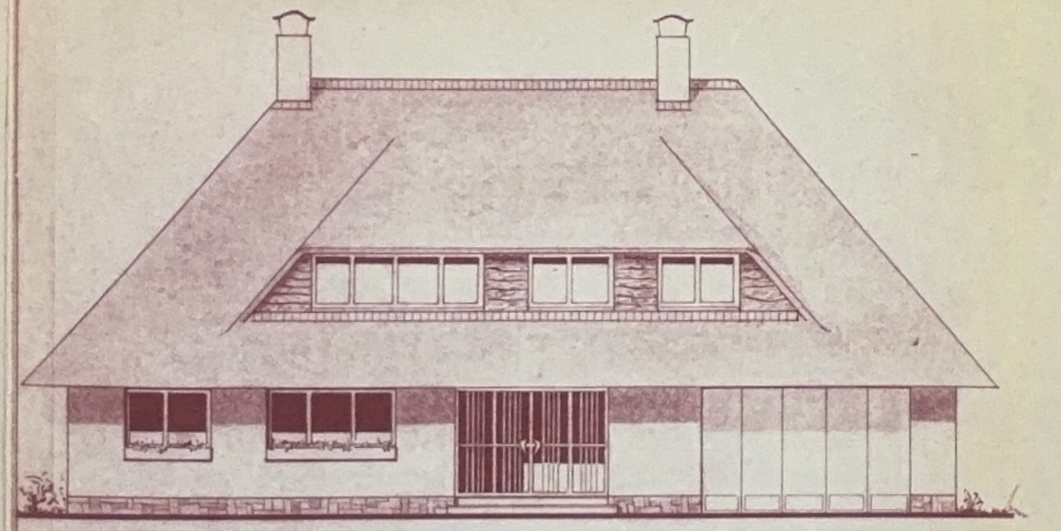

oostgevel (straatzijde)

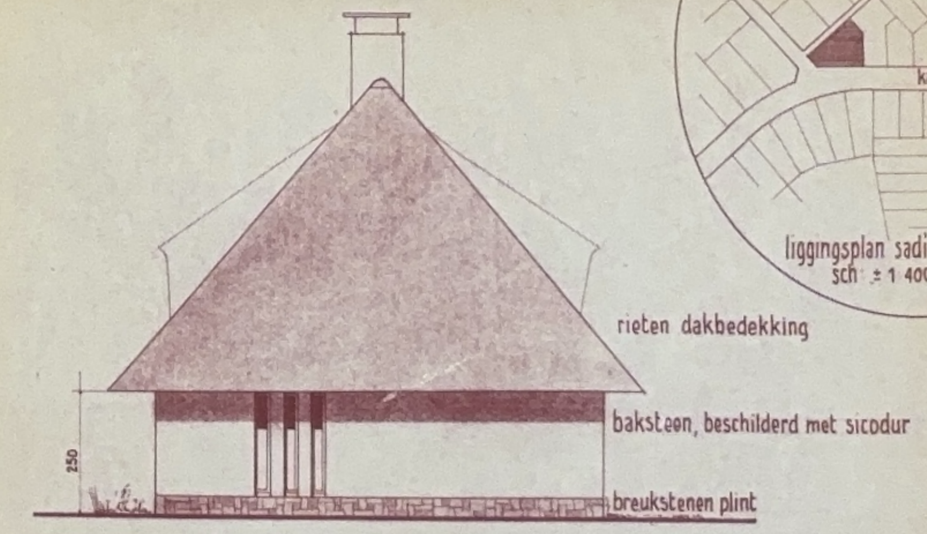

noordgevel

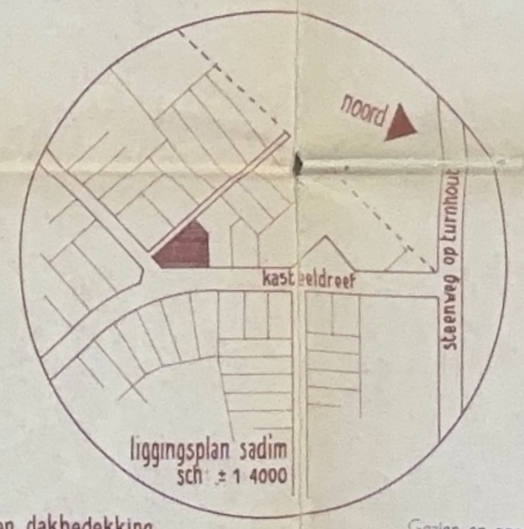

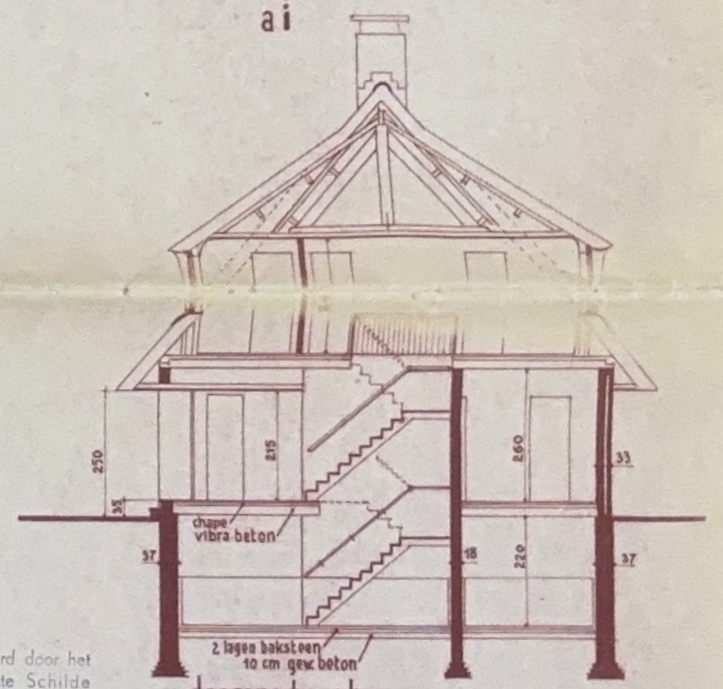

doorsnede a-b

Gezien en goedgekeurd door het schepencollege der gemeente Schilde in zitting van 17 FEB. 1966
Bij beslot:
de secretaris, de burgemeester,

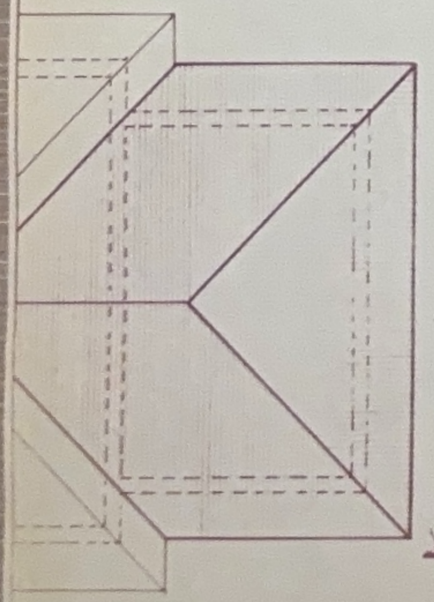

dakplan

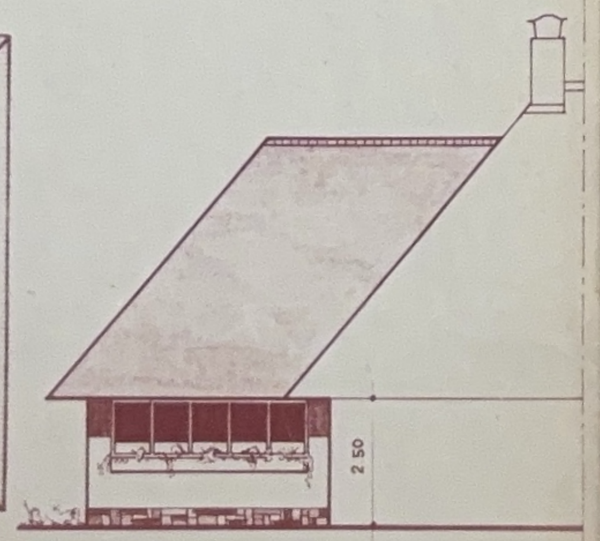

westgevel bijgebouw

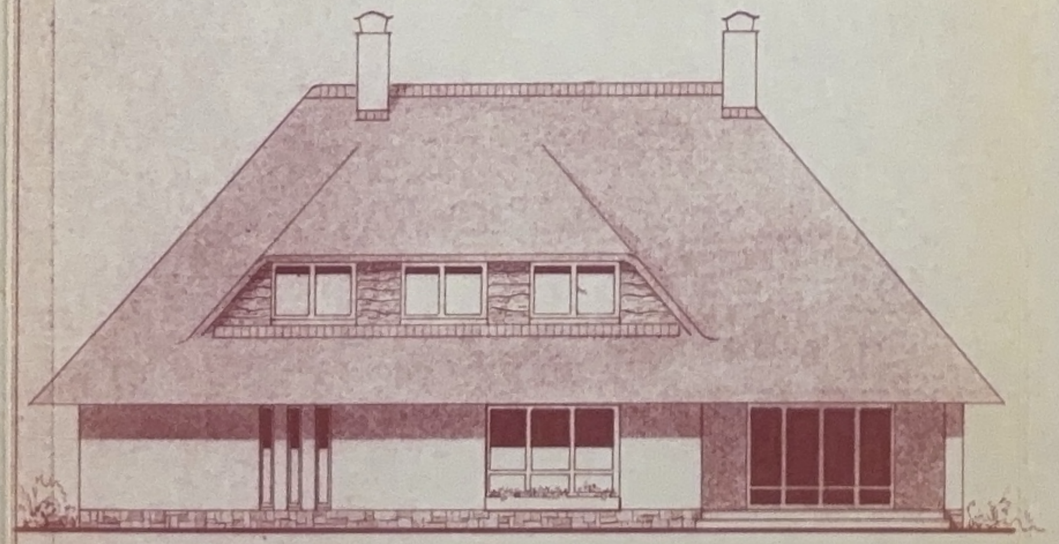

westgevel (tuinzijde)

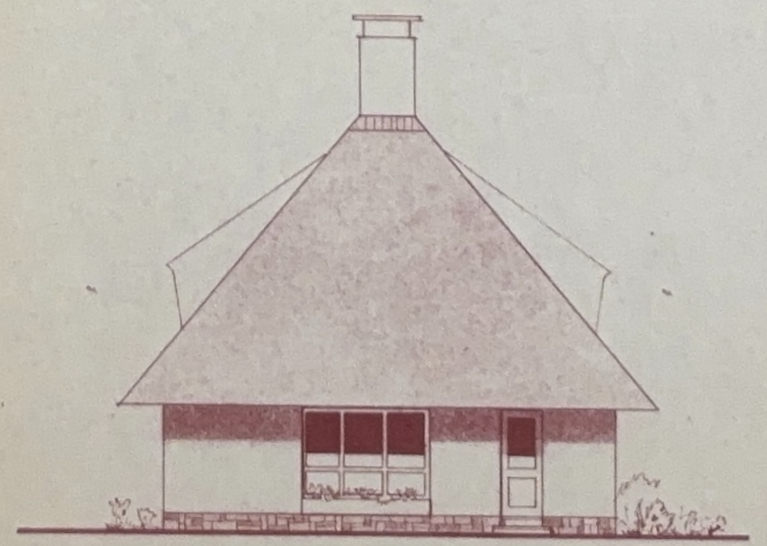

zuidgevel

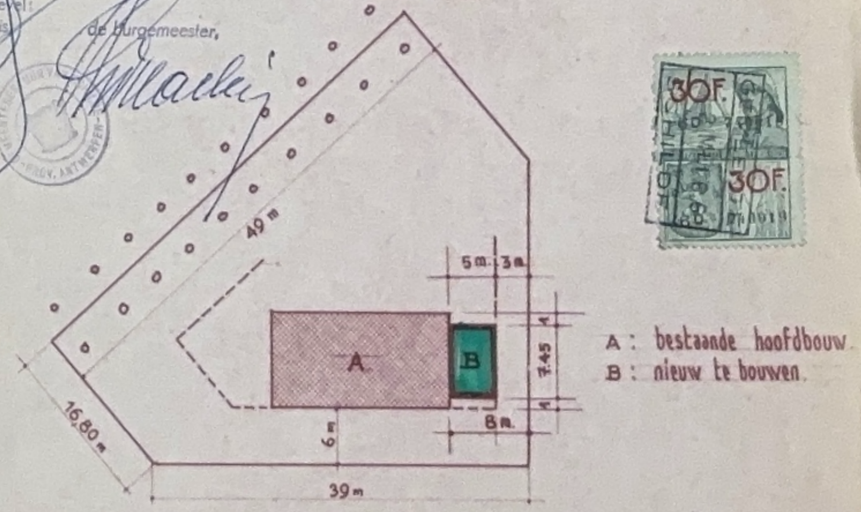

A : bestaande hoofdbouw
B : nieuw te bouwen.

ligging op het terrein (sch: 1:500)

opdracht :	veranderingswerken aan woonhuis
eigenaar :	[redacted] kasteeldreef 125 schilde
eigendom :	hoek kasteeldreef en ruitersdreef, genaamd „ruitershoek", pand nr. 165 SCHILDE

loon fux architect. brialmontlei 50 antwerpen. tel. 39 79 20

schaal	datum	de eigenaar :	de architect :	
1 cm.p.m.	24 jan. '66	M. Goubs		blad 1 bestaande toestand

blad 2
nieuw te bouwen